

Southampton to London Pipeline Project

Deadline 7

Land Plans (3 of 4)

Application Document: 2.1

Planning Inspectorate Reference Number: EN070005

APFP Regulation No. 5(2)(i)

Revision No. 4.0

April 2020





Contents

Land Plan - Key Plan Sheet 1 of 2 Boorley Green to Alton

Land Plan - Key Plan Sheet 2 of 2 Alton to West London Terminal

Land Plan Sheet 1

Land Plan Sheet 2

Land Plan Sheet 3

Land Plan Sheet 4

Land Plan Sheet 5

Land Plan Sheet 6

Land Plan Sheet 7

Land Plan Sheet 8

Land Plan Sheet 9

Land Plan Sheet 10

Land Plan Sheet 11

Land Plan Sheet 12

Land Plan Sheet 13

Land Plan Sheet 14

Land Plan Sheet 15

Land Plan Sheet 16

Land Plan Sheet 17

Land Plan Sheet 18

Land Plan Sheet 19

Land Plan Sheet 20

Land Plan Sheet 21

Land Plan Sheet 22

Land Plan Sheet 23

Land Plan Sheet 24

Land Plan Sheet 25

Land Plan Sheet 26

Land Plan Sheet 27

Land Plan Sheet 28

Land Plan Sheet 29

Land Plan Sheet 30

Land Plan Sheet 31

Land Plan Sheet 32

Land Plan Sheet 33



Land Plan Sheet 34

Land Plan Sheet 35

Land Plan Sheet 36

Land Plan Sheet 37

Land Plan Sheet 38

Land Plan Sheet 39

Land Plan Sheet 40

Land Plan Sheet 41

Land Plan Sheet 42

Land Plan Sheet 43

Land Plan Sheet 44

Land Plan Sheet 45

Land Plan Sheet 46

Land Plan Sheet 47

Land Plan Sheet 48

Land Plan Sheet 49

Land Plan Sheet 50

Land Plan Sheet 51

Land Plan Sheet 52

Land Plan Sheet 53

Land Plan Sheet 54

Land Plan Sheet 55

Land Plan Sheet 56

Land Plan Sheet 57

Land Plan Sheet 58

Land Plan Sheet 59

Land Plan Sheet 101

Land Plan Sheet 102

Land Plan Sheet 103

Land Plan Sheet 104

Land Plan Sheet 105

Land Plan Sheet 106

Land Plan Sheet 107

Land Plan Sheet 108

Land Plan Sheet 109

Land Plan Sheet 110

Land Plan Sheet 111



Land Plan Sheet 112

Land Plan Sheet 113

Land Plan Sheet 114

Land Plan Sheet 115

Land Plan Sheet 116

Land Plan Sheet 117

Land Plan Sheet 118

Land Plan Sheet 119

Land Plan Sheet 120

Land Plan Sheet 121

Land Plan Sheet 122

Land Plan Sheet 123

Land Plan Sheet 124

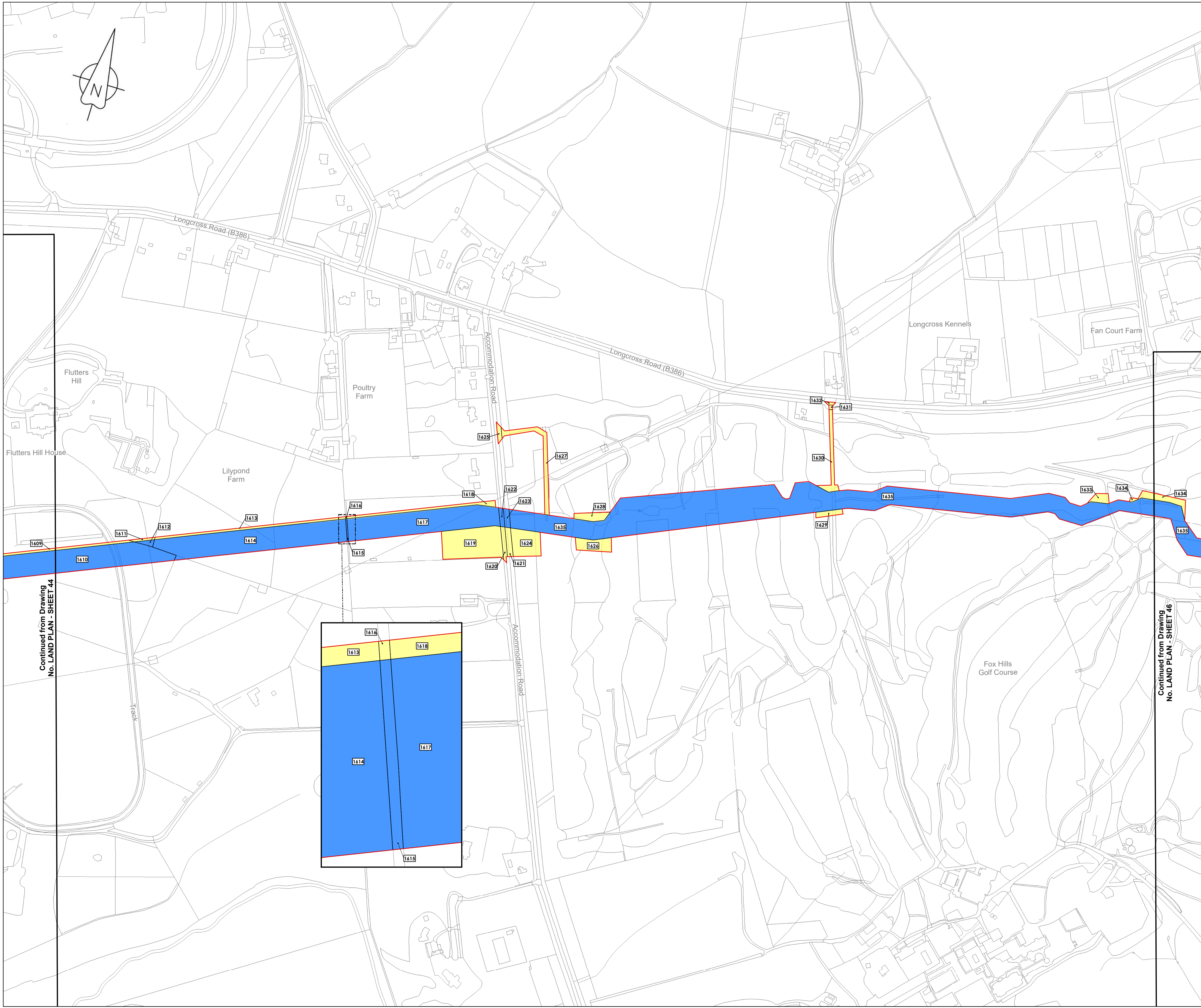

Continued from Drawing No. LAND PLAN - SHEET 44

Continued from Drawing No. LAND PLAN - SHEET 46

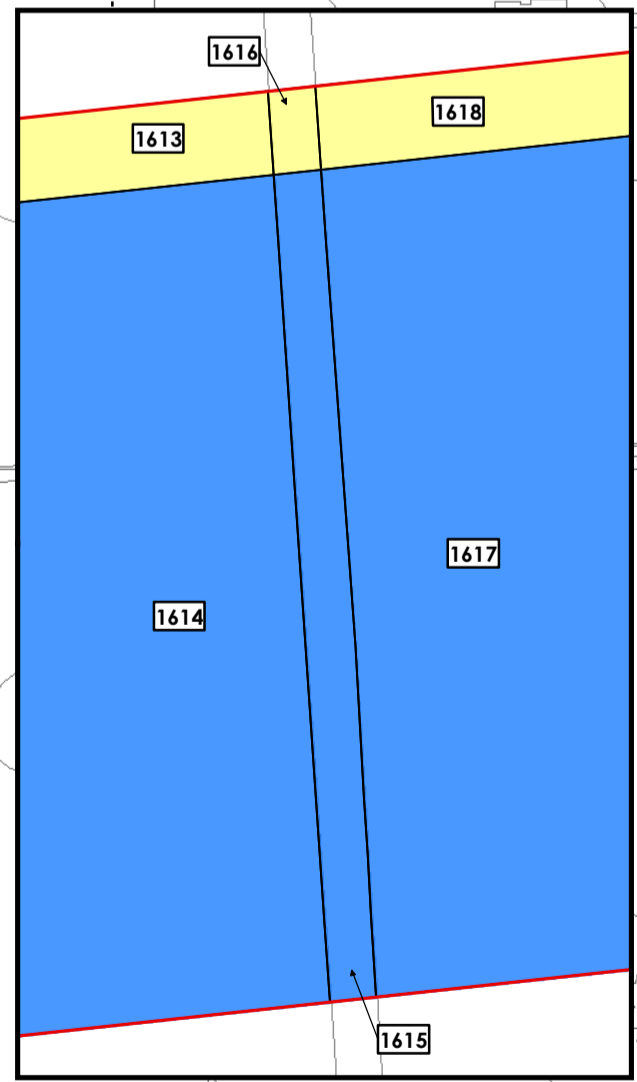

LOCATION PLAN
SCALE 1:500,000

- Legend**
- Order Limits
 - Land subject to compulsory acquisition of all estates and interests as further described in para 5(a) of the Book of Reference
 - Land subject to the compulsory acquisition of permanent rights for the pipeline and associated works as further described in para 5(b) of the Book of Reference
 - Land subject to compulsory acquisition of permanent rights of access and parking as further described in para 5(c) of the Book of Reference
 - Land subject to temporary possession for construction, mitigation, access, etc as further described in para 5(d) of the Book of Reference
 - 1494 Book of Reference plot label

© Crown copyright and database rights 2019
Ordnance Survey License Number AL100005237



THIS DRAWING IS PROTECTED BY COPYRIGHT. IT MAY NOT BE REPRODUCED IN ANY FORM OR BY ANY MEANS FOR ANY PURPOSE WITHOUT WRITTEN PERMISSION OF FISHER GERMAN LLP CHARTERED SURVEYORS

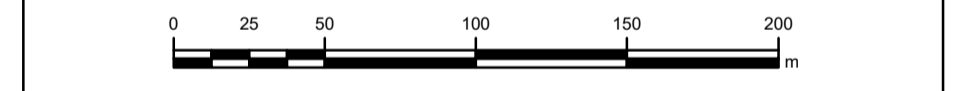

C07	27-03-20	DCO Deadline 7 Submission	EP	RW	IL	AW
C06	05-03-20	Updated in respect of changes discussed at ISH4	EP	RW	IL	AW
Rev	Rev. Date	Purpose of revision	Draw	Check	Rev'd	Apprv'd

The Estates Office, Norman Court
Ashby de la Zouch, Leicestershire, LE65 2UZ
0845 437 0383
slpproject@fishergerman.co.uk

Client
Esso Petroleum Company, Limited
Ermyn House,
Ermyn Way,
Leatherhead,
Surrey,
KT22 8UX

Southampton to London Pipeline Project

Drawing title
LAND PLAN SHEET 45 REGULATION 5(2)(i)

Application Number: EN070005

Drawing status - FINAL FOR ISSUE
Scale 1:2,500 @A1
FG No. SLP-2019-03-MT-BOR
Client No. 105124-001

Drawing Number
LAND PLAN - SHEET 45

C07

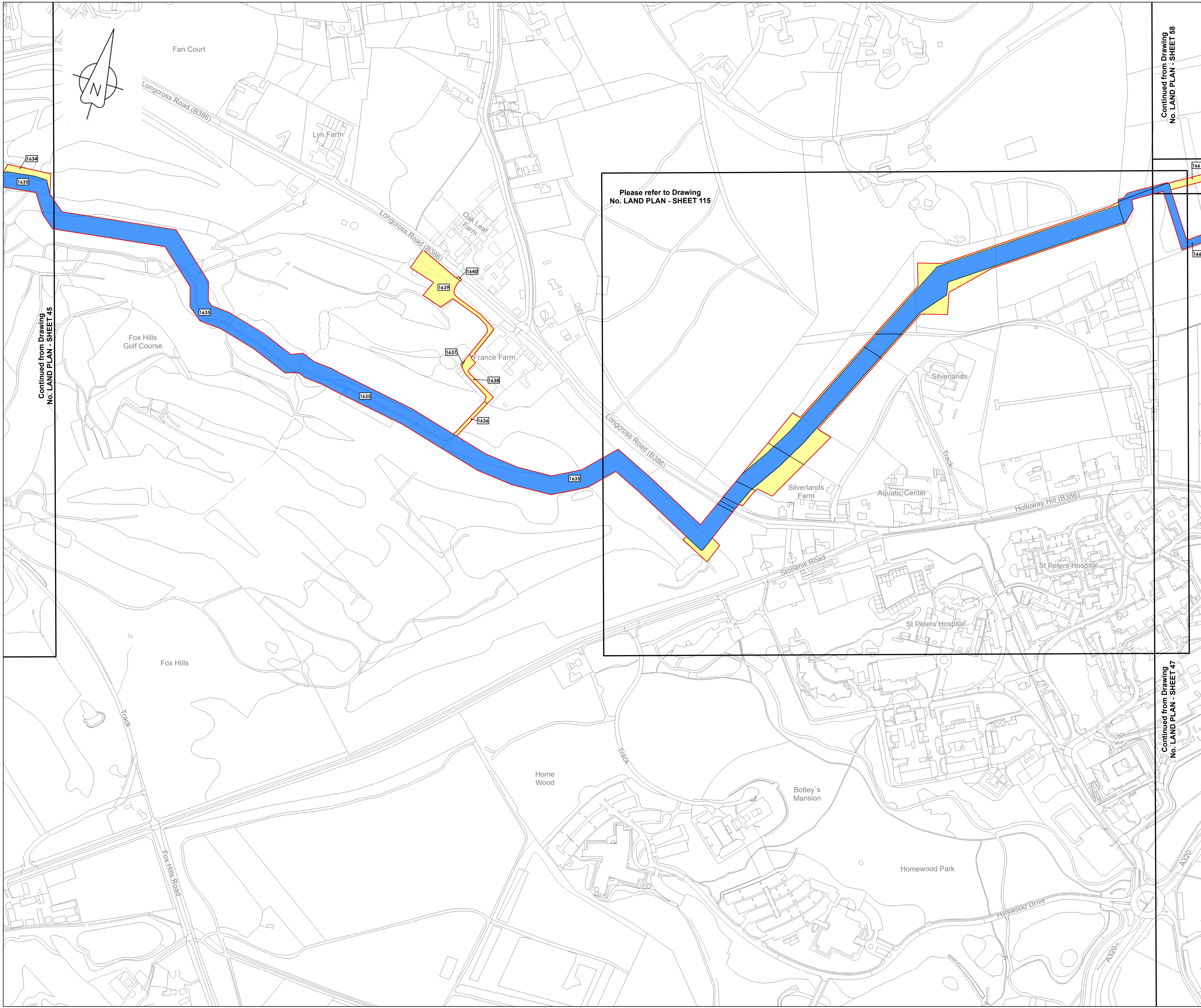

LOCATION PLAN
SCALE 1:500,000

- Legend**
- Order Limits
 - Land subject to compulsory acquisition of all estates and interests as further described in para 5(a) of the Book of Reference
 - Land subject to the compulsory acquisition of permanent rights for the pipeline and associated works as further described in para 5(b) of the Book of Reference
 - Land subject to compulsory acquisition of permanent rights of access and parking as further described in para 5(c) of the Book of Reference
 - Land subject to temporary possession for construction, mitigation, access, etc as further described in para 5(d) of the Book of Reference

1494 Book of Reference plot label

© Crown copyright and database rights 2019
Ordnance Survey License Number AL100005237



THIS DRAWING IS PROTECTED BY COPYRIGHT. IT MAY NOT BE REPRODUCED IN ANY FORM OR BY ANY MEANS FOR ANY PURPOSE WITHOUT WRITTEN PERMISSION OF FISHER GERMAN LLP CHARTERED SURVEYORS

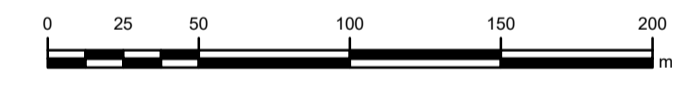

C07	27-03-20	DCO Deadline 7 Submission	KB	RW	IL	AW
C06	05-03-20	Updated in respect of changes discussed at ISH4	KB	RW	IL	AW
Rev	Rev. Date	Purpose of revision	Drawn	Check	Rev'd	Apprv'd



The Estates Office, Norman Court
Ashby de la Zouch, Leicestershire, LE65 2UZ
0845 437 0383
slproject@fisherman.co.uk

Client
Esso Petroleum Company, Limited
Erryn House,
Erryn Way,
Leatherhead,
Surrey,
KT22 8UX

Project
 Southampton to London Pipeline Project

Drawing title
LAND PLAN SHEET 46 REGULATION 5(2)(I)

Application Number: EN070005

Drawing status - FINAL FOR ISSUE

Scale 1:2,500 @A1

FG No. SLP-2019-03-MT-BOR

Client No. 105124-001

Drawing Number

LAND PLAN - SHEET 46

C07

Continued from Drawing No. LAND PLAN - SHEET 45

Continued from Drawing No. LAND PLAN - SHEET 58

Continued from Drawing No. LAND PLAN - SHEET 47

Please refer to Drawing No. LAND PLAN - SHEET 115



Continued from Drawing
No. LAND PLAN - SHEET 58

Continued from Drawing
No. LAND PLAN - SHEET 48

Please refer to Drawing
No. LAND PLAN - SHEET 115

Continued from Drawing
No. LAND PLAN - SHEET 46



LOCATION PLAN
SCALE 1:500,000

- Legend**
- Order Limits
 - Land subject to compulsory acquisition of all estates and interests as further described in para 5(a) of the Book of Reference
 - Land subject to the compulsory acquisition of permanent rights for the pipeline and associated works as further described in para 5(b) of the Book of Reference
 - Land subject to compulsory acquisition of permanent rights of access and parking as further described in para 5(c) of the Book of Reference
 - Land subject to temporary possession for construction, mitigation, access, etc as further described in para 5(d) of the Book of Reference
- 1494 Book of Reference plot label

© Crown copyright and database rights 2019
Ordnance Survey License Number AL100005237



THIS DRAWING IS PROTECTED BY COPYRIGHT. IT MAY NOT BE REPRODUCED IN ANY FORM OR BY ANY MEANS FOR ANY PURPOSE WITHOUT WRITTEN PERMISSION OF FISHER GERMAN LLP CHARTERED SURVEYORS

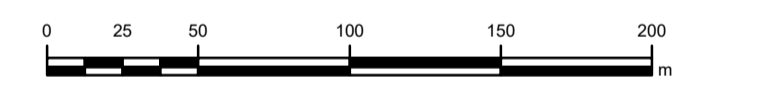

C07	27-03-20	DCO Deadline 7 Submission	EP	MT	IL	AW
C06	05-03-20	Updated in respect of changes discussed at ISH4	EP	MT	IL	AW
Rev	Rev. Date	Purpose of revision	Drawn	Check	Rev'd	Apprv'd



The Estates Office, Norman Court
Ashby de la Zouch, Leicestershire, LE65 2UZ
0845 437 0383
slpproject@fishergerman.co.uk

Client
Esso Petroleum Company, Limited
Ermyn House,
Ermyn Way,
Leatherhead,
Surrey,
KT22 8UX

Project
 Southampton to London Pipeline Project

Drawing title
**LAND PLAN
SHEET 47
REGULATION 5(2)(i)**

APPLICATION NUMBER: EN070005

Drawing status - FINAL FOR ISSUE

Scale 1:2,500 @A1

FG No. SLP-2019-03-MT-BOR

Client No. 105124-001

Drawing Number
LAND PLAN - SHEET 47

C07

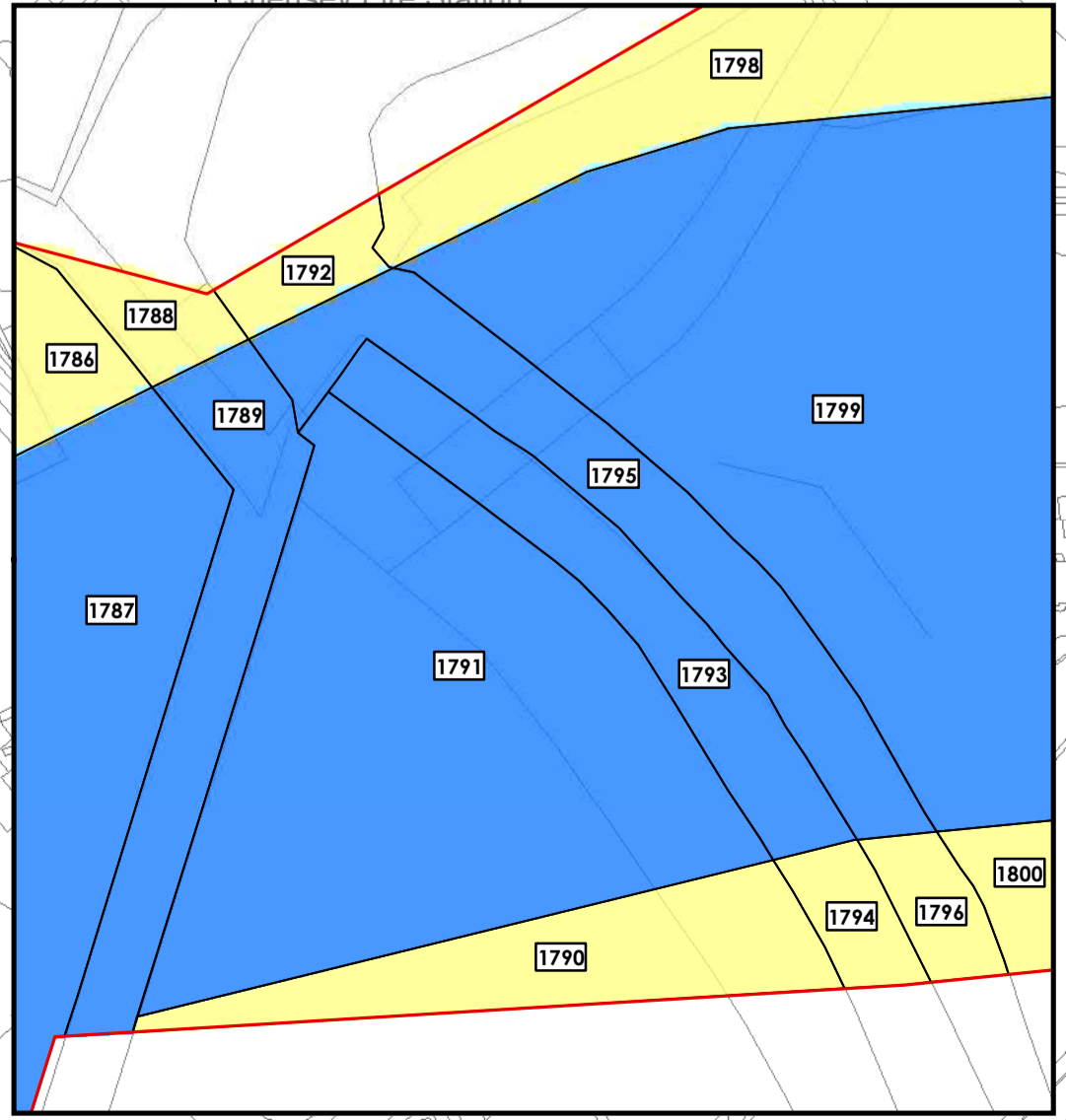
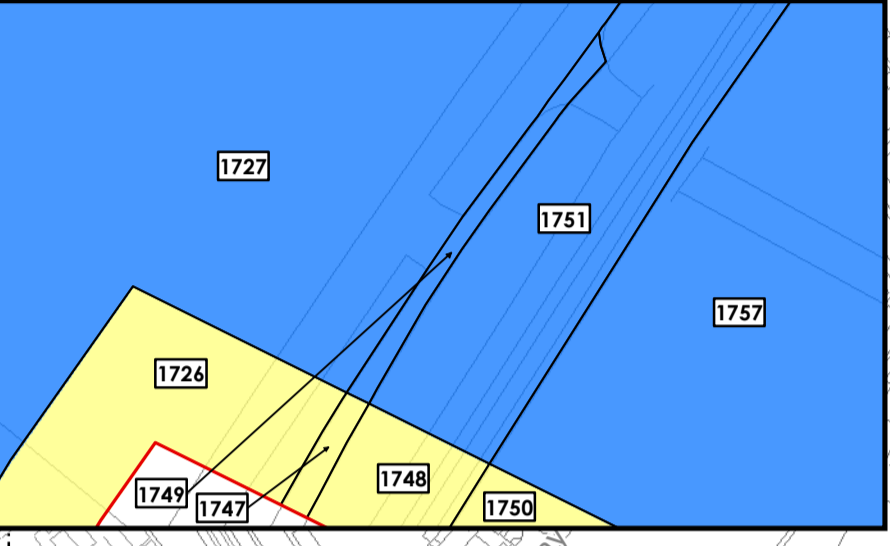
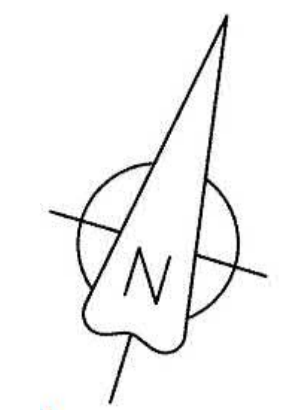
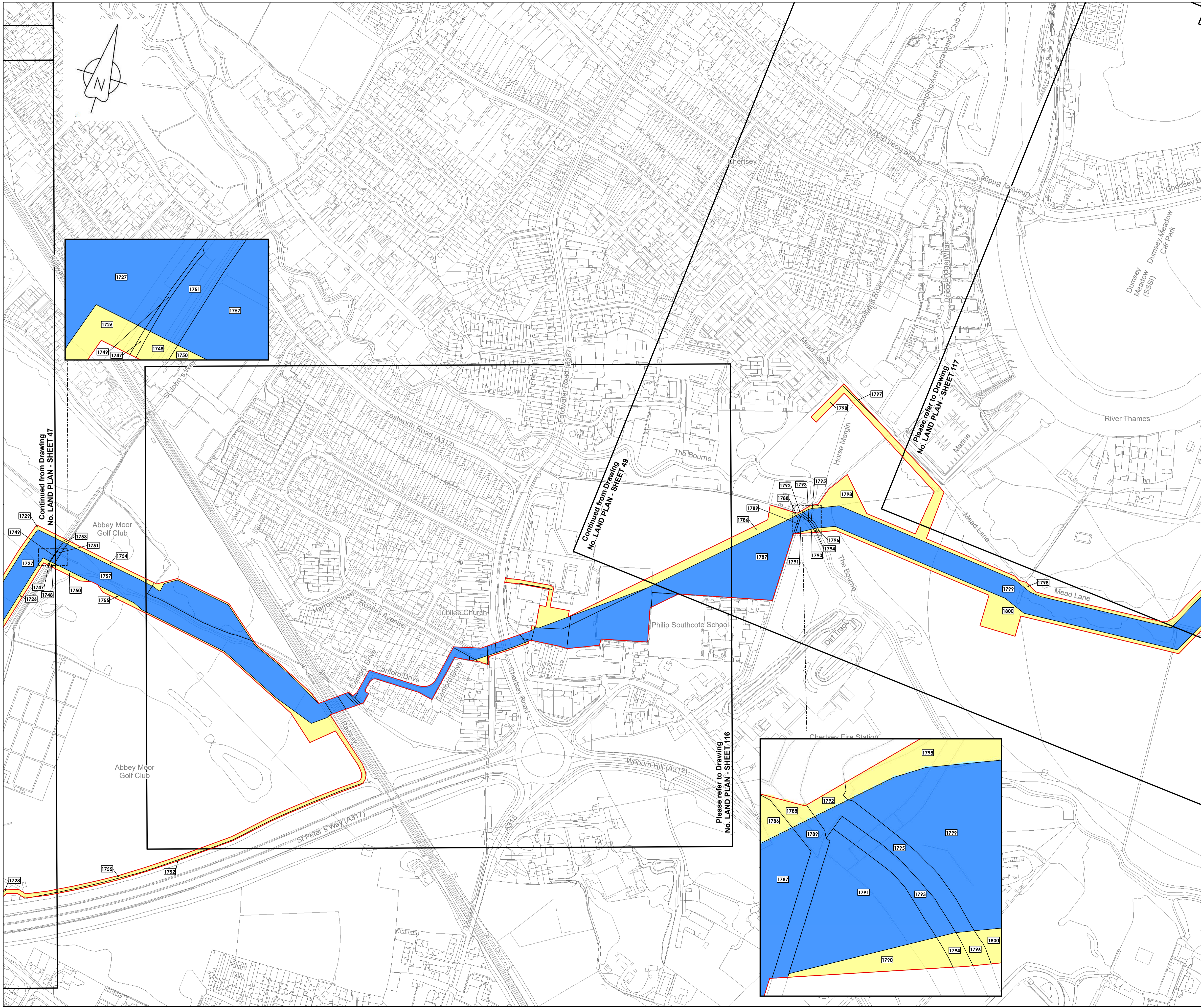

LOCATION PLAN
SCALE 1:500,000

- Legend**
- Order Limits
 - Land subject to compulsory acquisition of all estates and interests as further described in para 5(a) of the Book of Reference
 - Land subject to the compulsory acquisition of permanent rights for the pipeline and associated works as further described in para 5(b) of the Book of Reference
 - Land subject to compulsory acquisition of permanent rights of access and parking as further described in para 5(c) of the Book of Reference
 - Land subject to temporary possession for construction, mitigation, access, etc as further described in para 5(d) of the Book of Reference
 - 1494 Book of Reference plot label

© Crown copyright and database rights 2019
Ordnance Survey License Number AL100005237



THIS DRAWING IS PROTECTED BY COPYRIGHT. IT MAY NOT BE REPRODUCED IN ANY FORM OR BY ANY MEANS FOR ANY PURPOSE WITHOUT WRITTEN PERMISSION OF FISHER GERMAN LLP CHARTERED SURVEYORS

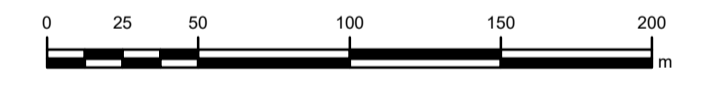

C07	27-03-20	DCO Deadline 7 Submission	RW	MT	IL	AW
C06	05-03-20	Updated in respect of changes discussed at ISH4	RW	MT	IL	AW
Rev	Rev. Date	Purpose of revision	Drawn	Check	Rev'd	Apprv'd



The Estates Office, Norman Court
Ashby de la Zouch, Leicestershire, LE65 2UZ
0845 437 0383
slproject@fishergerman.co.uk

Client
Esso Petroleum Company, Limited
Ermyn House,
Ermyn Way,
Leatherhead,
Surrey,
KT22 8UX

Project
 Southampton to London Pipeline Project

Drawing title
**LAND PLAN
SHEET 48
REGULATION 5(2)(I)**

Application Number: EN070005

Drawing status - FINAL FOR ISSUE

Scale 1:2,500 @A1

FG No. SLP-2019-03-MT-BOR

Client No. 105124-001

Drawing Number
LAND PLAN - SHEET 48

C07

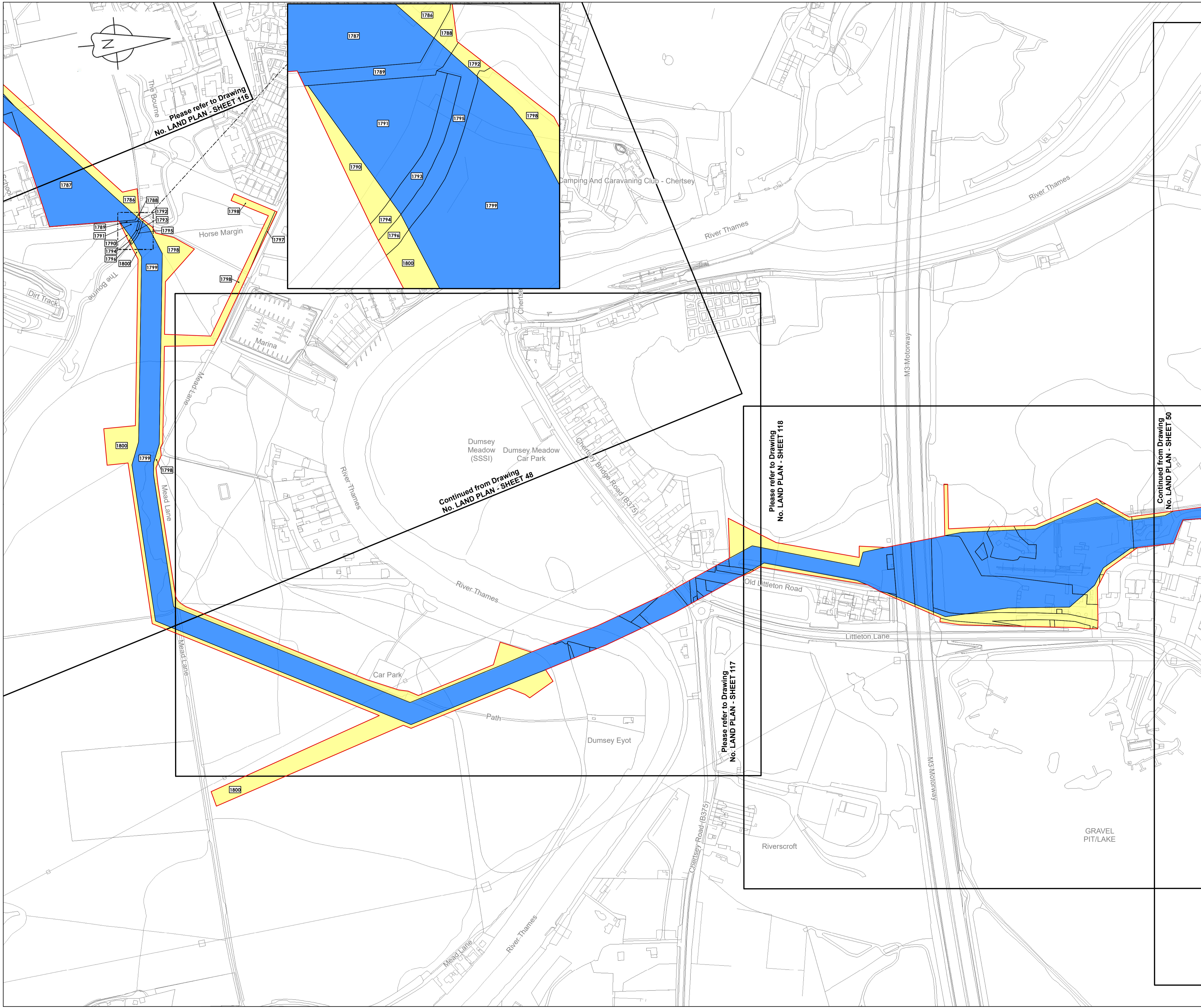

LOCATION PLAN
SCALE 1:500,000

- Legend**
- Order Limits
 - Land subject to compulsory acquisition of all estates and interests as further described in para 5(a) of the Book of Reference
 - Land subject to the compulsory acquisition of permanent rights for the pipeline and associated works as further described in para 5(b) of the Book of Reference
 - Land subject to compulsory acquisition of permanent rights of access and parking as further described in para 5(c) of the Book of Reference
 - Land subject to temporary possession for construction, mitigation, access, etc as further described in para 5(d) of the Book of Reference
 - Book of Reference plot label

© Crown copyright and database rights 2019
Ordnance Survey License Number AL100005237

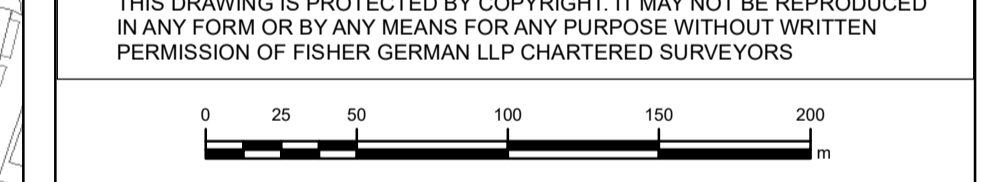
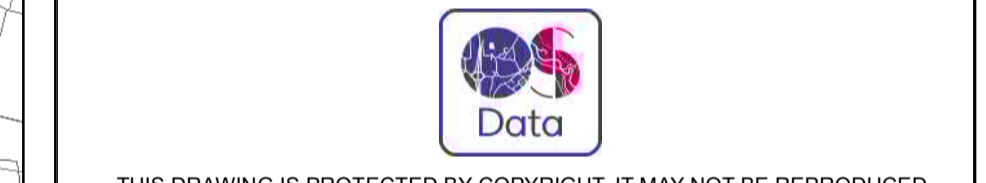

C07	27-03-20	DCO Deadline 7 Submission	RW	MT	IL	AW
C06	05-03-20	Updated in respect of changes discussed at ISH4	RW	MT	IL	AW
Rev	Rev. Date	Purpose of revision	Drawn	Check	Rev'd	Apprv'd

The Estates Office, Norman Court
Ashby de la Zouch, Leicestershire, LE65 2UZ
0845 437 0383
slpproject@fishergerman.co.uk

Client
Esso Petroleum Company, Limited
Erryn House,
Erryn Way,
Leatherhead,
Surrey,
KT22 8UX

Southampton to London
Pipeline Project

Drawing title
**LAND PLAN
SHEET 49
REGULATION 5(2)(I)**

APPLICATION NUMBER: EN070005

Drawing status - FINAL FOR ISSUE

Scale 1:2,500 @A1

FG No. SLP-2019-03-MT-BOR

Client No. 105124-001

Drawing Number
LAND PLAN - SHEET 49

C07

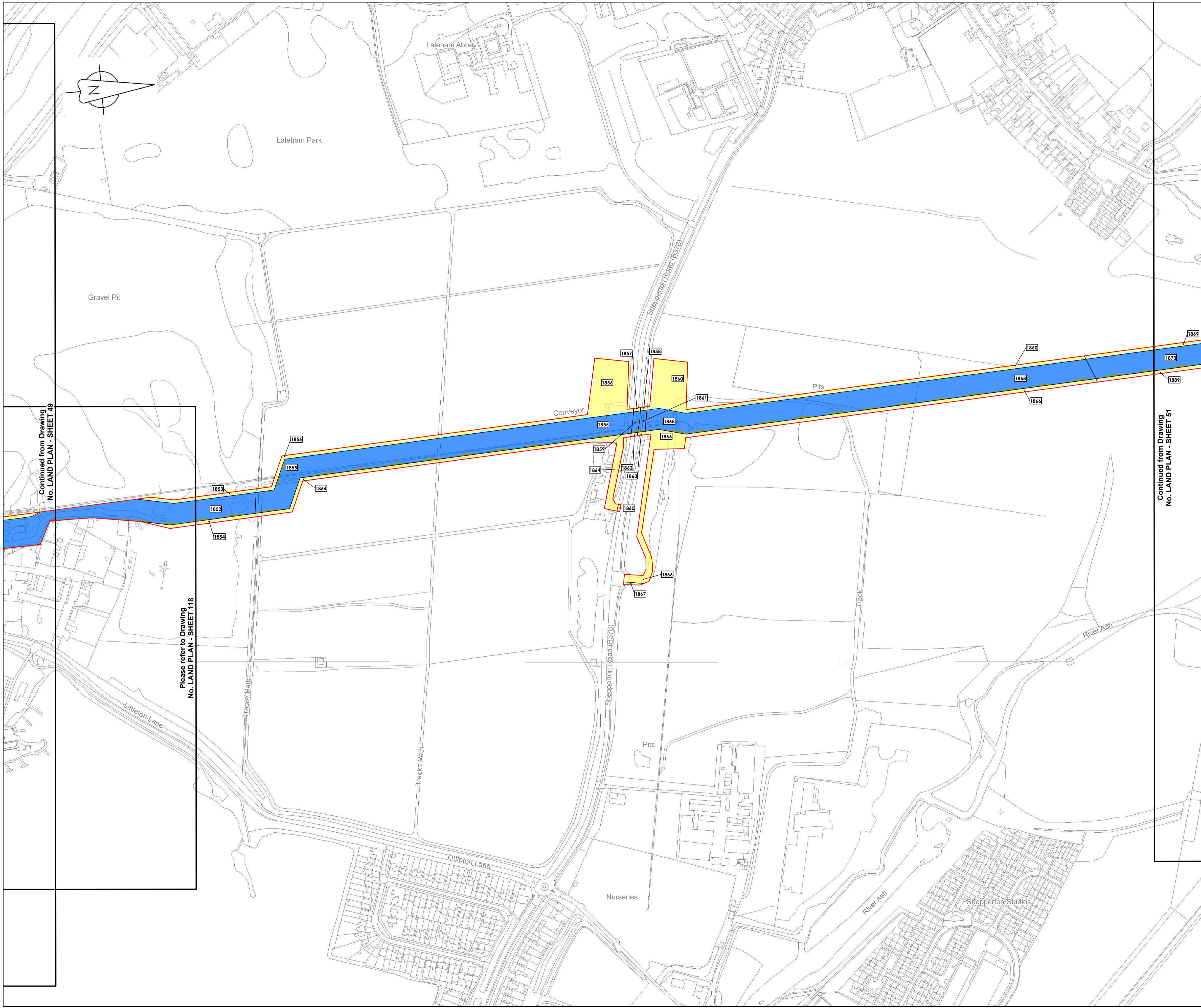

LOCATION PLAN
SCALE 1:500,000

Legend

- Order Limits
- Land subject to compulsory acquisition of all estates and interests as further described in para 5(a) of the Book of Reference
- Land subject to the compulsory acquisition of permanent rights for the pipeline and associated works as further described in para 5(b) of the Book of Reference
- Land subject to compulsory acquisition of permanent rights of access and parking as further described in para 5(c) of the Book of Reference
- Land subject to temporary possession for construction, mitigation, access, etc as further described in para 5(d) of the Book of Reference
- 1494 Book of Reference plot label

© Crown copyright and database rights 2020
Ordnance Survey License Number AL100005237



THIS DRAWING IS PROTECTED BY COPYRIGHT. IT MAY NOT BE REPRODUCED IN ANY FORM OR BY ANY MEANS FOR ANY PURPOSE WITHOUT WRITTEN PERMISSION OF FISHER GERMAN LLP CHARTERED SURVEYORS

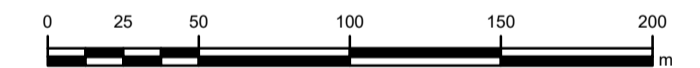

C07	27-03-20	DCO Deadline 7 Submission	RW	MT	IL	AW
C06	05-03-20	Updated in respect of changes discussed at IS14	RW	MT	IL	AW
Rev	Rev. Date	Purpose of revision	Drawn	Check	Rev'd	Apprv'd



The Estates Office, Norman Court
Ashby de la Zouch, Leicestershire, LE65 2UZ
0845 437 0383
slpproject@fisherman.co.uk

Client
Esso Petroleum Company, Limited
Errmy House,
Errmy Way,
Leatherhead,
Surrey,
KT22 8UX



Drawing title
**LAND PLAN
SHEET 50
REGULATION 5(2)(i)**

APPLICATION NUMBER: EN070005

Drawing status - FINAL FOR ISSUE	Rev
Scale 1:2,500 @A1	C07
FG No. SLP-2019-03-MT-BOR	
Client No. 105124-001	

Drawing Number
LAND PLAN - SHEET 50

Continued from Drawing
No. LAND PLAN - SHEET 49

Please refer to Drawing
No. LAND PLAN - SHEET 118

Continued from Drawing
No. LAND PLAN - SHEET 51

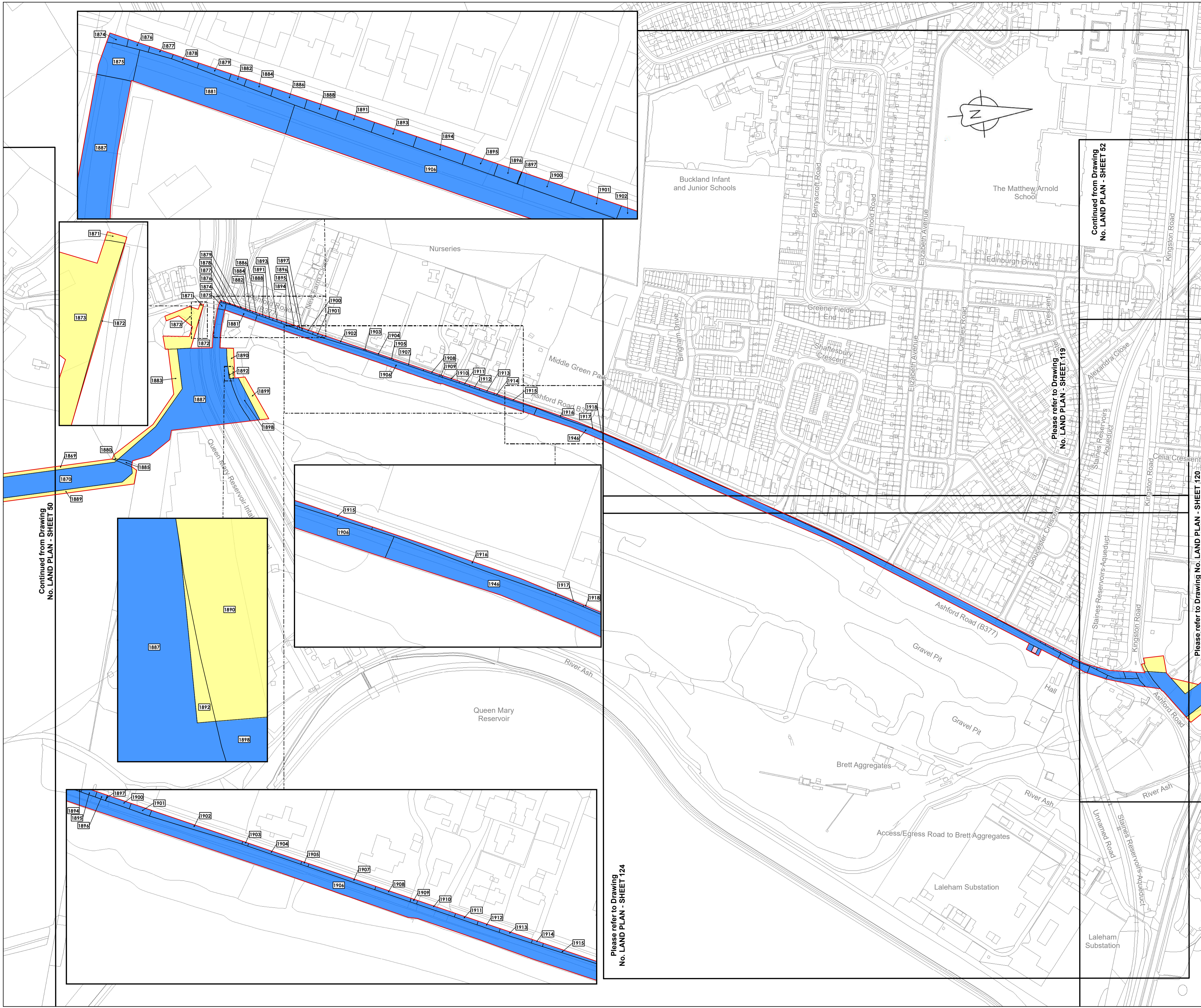

LOCATION PLAN
SCALE 1:500,000

- Legend**
- Order Limits
 - Land subject to compulsory acquisition of all estates and interests as further described in para 5(a) of the Book of Reference
 - Land subject to the compulsory acquisition of permanent rights for the pipeline and associated works as further described in para 5(b) of the Book of Reference
 - Land subject to compulsory acquisition of permanent rights of access and parking as further described in para 5(c) of the Book of Reference
 - Land subject to temporary possession for construction, mitigation, access, etc as further described in para 5(d) of the Book of Reference
 - 1494 Book of Reference plot label

© Crown copyright and database rights 2019
Ordnance Survey License Number AL100005237

THIS DRAWING IS PROTECTED BY COPYRIGHT. IT MAY NOT BE REPRODUCED IN ANY FORM OR BY ANY MEANS FOR ANY PURPOSE WITHOUT WRITTEN PERMISSION OF FISHER GERMAN LLP CHARTERED SURVEYORS

C07	27-03-20	DCO Deadline 7 Submission	RW	EP	IL	AW
C06	05-03-20	Updated in respect of changes discussed at ISH4	RW	EP	IL	AW
Rev	Rev. Date	Purpose of revision	Drawn	Check	Rev'd	Apprv'd

The Estates Office, Norman Court
Ashby de la Zouch, Leicestershire, LE65 2UZ
0845 437 0383
slpproject@fishergerman.co.uk

Client
Esso Petroleum Company, Limited
Ermyn House,
Ermyn Way,
Leatherhead,
Surrey,
KT22 8UX

Southampton to London Pipeline Project

Drawing title
LAND PLAN SHEET 51 REGULATION 5(2)(I)

APPLICATION NUMBER: EN070005

Drawing status - FINAL FOR ISSUE

Scale 1:2,500 @A1

FG No. SLP-2019-03-MT-BOR

Client No. 105124-001

Drawing Number
LAND PLAN - SHEET 51

C07

Continued from Drawing No. LAND PLAN - SHEET 50

Continued from Drawing No. LAND PLAN - SHEET 52

Please refer to Drawing No. LAND PLAN - SHEET 119

Please refer to Drawing No. LAND PLAN - SHEET 120

Please refer to Drawing No. LAND PLAN - SHEET 124

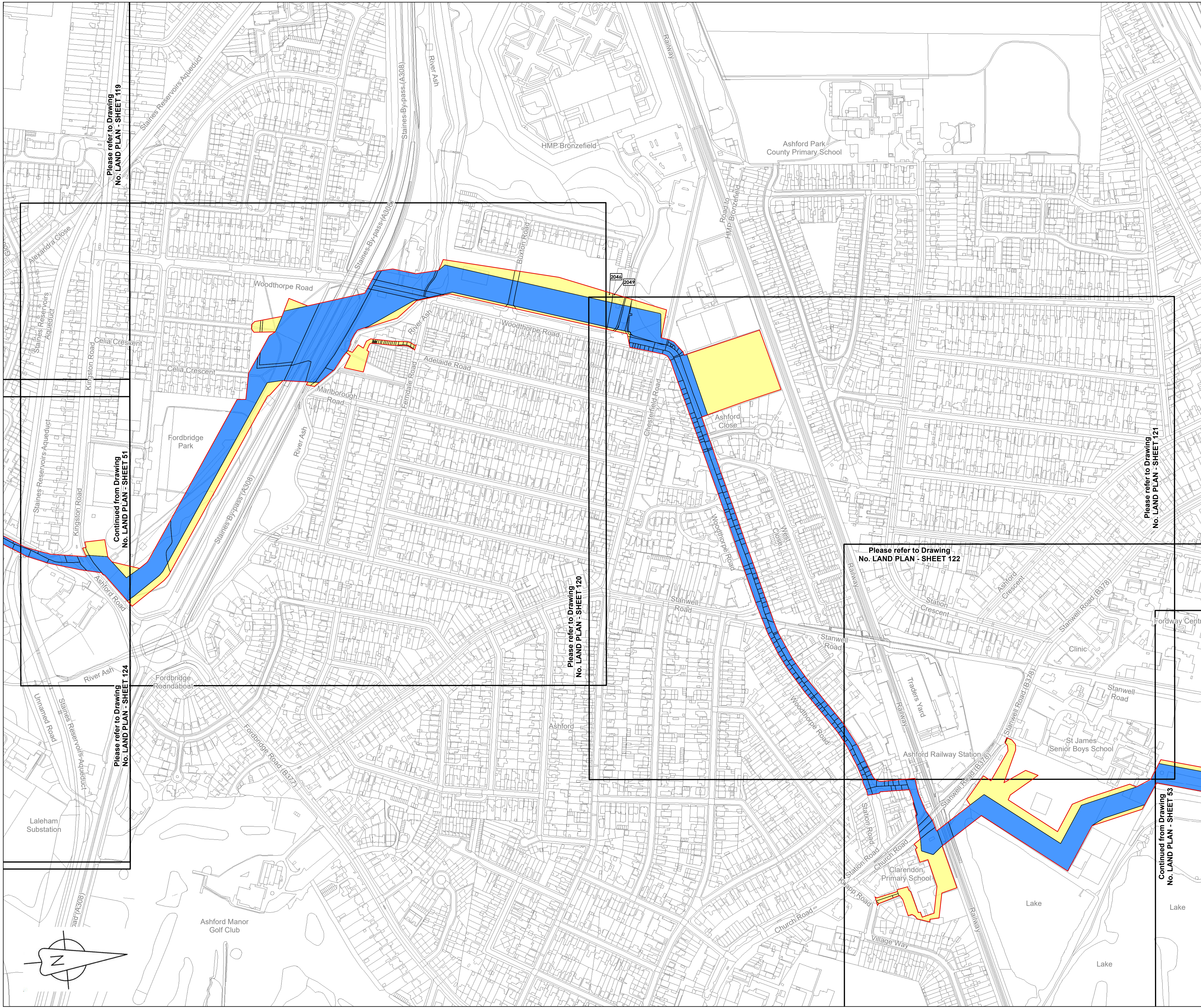

LOCATION PLAN
SCALE 1:500,000

- Legend**
- Order Limits
 - Land subject to compulsory acquisition of all estates and interests as further described in para 5(a) of the Book of Reference
 - Land subject to the compulsory acquisition of permanent rights for the pipeline and associated works as further described in para 5(b) of the Book of Reference
 - Land subject to compulsory acquisition of permanent rights of access and parking as further described in para 5(c) of the Book of Reference
 - Land subject to temporary possession for construction, mitigation, access, etc as further described in para 5(d) of the Book of Reference
 - 1494 Book of Reference plot label

© Crown copyright and database rights 2019
Ordnance Survey License Number AL100005237



THIS DRAWING IS PROTECTED BY COPYRIGHT. IT MAY NOT BE REPRODUCED IN ANY FORM OR BY ANY MEANS FOR ANY PURPOSE WITHOUT WRITTEN PERMISSION OF FISHER GERMAN LLP CHARTERED SURVEYORS

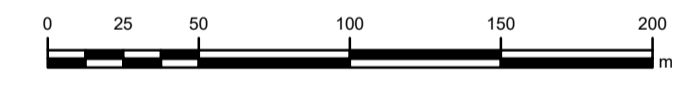

C07	27-03-20	DCO Deadline 7 Submission	EP	RW	IL	AW
C06	05-03-20	Updated in respect of changes discussed at ISH4	EP	RW	IL	AW
Rev	Rev. Date	Purpose of revision	Drawn	Check	Rev'd	Apprv'd



The Estates Office, Norman Court
Ashby de la Zouch, Leicestershire, LE65 2UZ
0845 437 0383
slpproject@fishergerman.co.uk

Client
Esso Petroleum Company, Limited
Ermyn House,
Ermyn Way,
Leatherhead,
Surrey,
KT22 8UX



Drawing title
LAND PLAN SHEET 52 REGULATION 5(2)(I)

APPLICATION NUMBER: EN070005

Drawing status - FINAL FOR ISSUE

Scale 1:2,500 @A1

FG No. SLP-2019-03-MT-BOR

Client No. 105124-001

Drawing Number
LAND PLAN - SHEET 52

Rev
C07

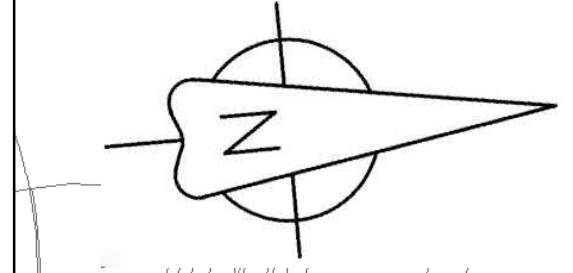

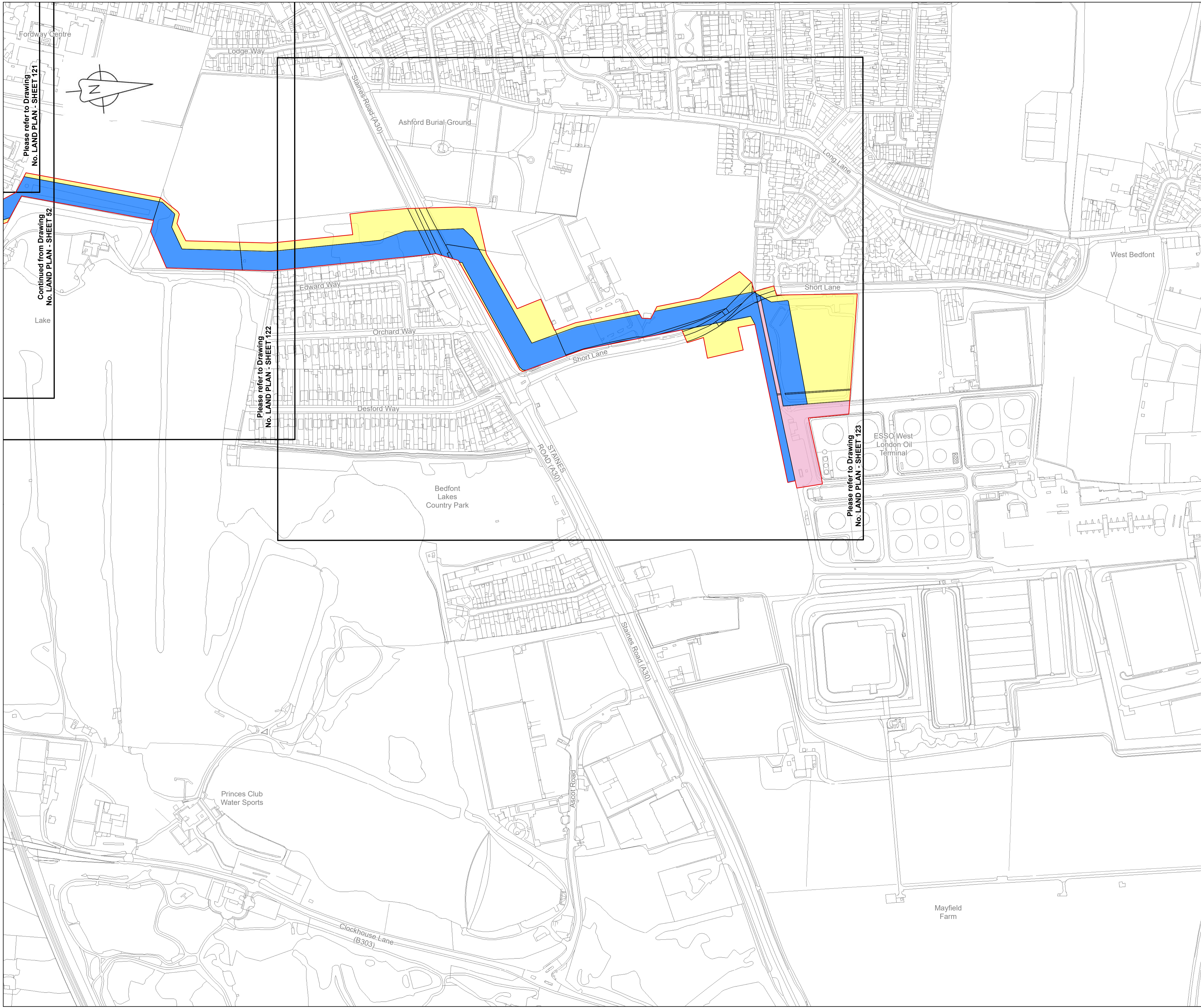

Please refer to Drawing No. LAND PLAN - SHEET 121

Continued from Drawing No. LAND PLAN - SHEET 52

Please refer to Drawing No. LAND PLAN - SHEET 122

Please refer to Drawing No. LAND PLAN - SHEET 123



LOCATION PLAN
SCALE 1:500,000

- Legend**
- Order Limits
 - Land subject to compulsory acquisition of all estates and interests as further described in para 5(a) of the Book of Reference
 - Land subject to the compulsory acquisition of permanent rights for the pipeline and associated works as further described in para 5(b) of the Book of Reference
 - Land subject to compulsory acquisition of permanent rights of access and parking as further described in para 5(c) of the Book of Reference
 - Land subject to temporary possession for construction, mitigation, access, etc as further described in para 5(d) of the Book of Reference
 - 1494 Book of Reference plot label

© Crown copyright and database rights 2019
Ordnance Survey License Number AL10005237



THIS DRAWING IS PROTECTED BY COPYRIGHT. IT MAY NOT BE REPRODUCED IN ANY FORM OR BY ANY MEANS FOR ANY PURPOSE WITHOUT WRITTEN PERMISSION OF FISHER GERMAN LLP CHARTERED SURVEYORS

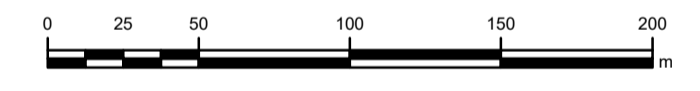

C07	27-03-20	DCO Deadline 7 Submission	EP	RW	IL	AW
C06	05-03-20	Updated in respect of changes discussed at ISH4	EP	RW	IL	AW
Rev	Rev. Date	Purpose of revision	Drawn	Check	Rev'd	Apprv'd



The Estates Office, Norman Court
Ashby de la Zouch, Leicestershire, LE65 2UZ
0845 437 0383
slpproject@fishergerman.co.uk

Client
Esso Petroleum Company, Limited
Ermyn House,
Ermyn Way,
Leatherhead,
Surrey,
KT22 8UX



Drawing title
**LAND PLAN
SHEET 53
REGULATION 5(2)(I)**

APPLICATION NUMBER: EN070005

Drawing status - FINAL FOR ISSUE

Scale 1:2,500 @A1

FG No. SLP-2019-03-MT-BOR

Client No. 105124-001

Drawing Number
LAND PLAN - SHEET 53

C07

Continued from Drawing
No. LAND PLAN - SHEET 10

Continued from Drawing
No. LAND PLAN - SHEET 11

SHEET NO LONGER IN USE



LOCATION PLAN
SCALE 1:500,000

Legend

© Crown copyright and database rights 2019
Ordnance Survey License Number AL100005237



THIS DRAWING IS PROTECTED BY COPYRIGHT. IT MAY NOT BE REPRODUCED
IN ANY FORM OR BY ANY MEANS FOR ANY PURPOSE WITHOUT WRITTEN
PERMISSION OF FISHER GERMAN LLP CHARTERED SURVEYORS



C07	27-03-20	DCO Deadline 7 Submission	MT	RW	IL	AW
C06	05-03-20	Updated in respect of changes discussed at ISH4	MT	RW	IL	AW
Rev	Rev. Date	Purpose of revision	Drawn	Check	Rev'd	Apprv'd



The Estates Office, Norman Court
Ashby de la Zouch, Leicestershire, LE65 2UZ
0845 437 0383
slproject@fishergerman.co.uk

Client
Esso Petroleum Company, Limited
Errymn House,
Errymn Way,
Leatherhead,
Surrey,
KT22 8UX



Drawing title
**LAND PLAN
SHEET 54
REGULATION 5(2)(i)**

APPLICATION NUMBER: EN070005

Drawing status - FINAL FOR ISSUE

Scale 1:2,500 @A1

FG No. SLP-2019-03-MT-BOR

Client No. 105124-001

Drawing Number

LAND PLAN - SHEET 54

C07

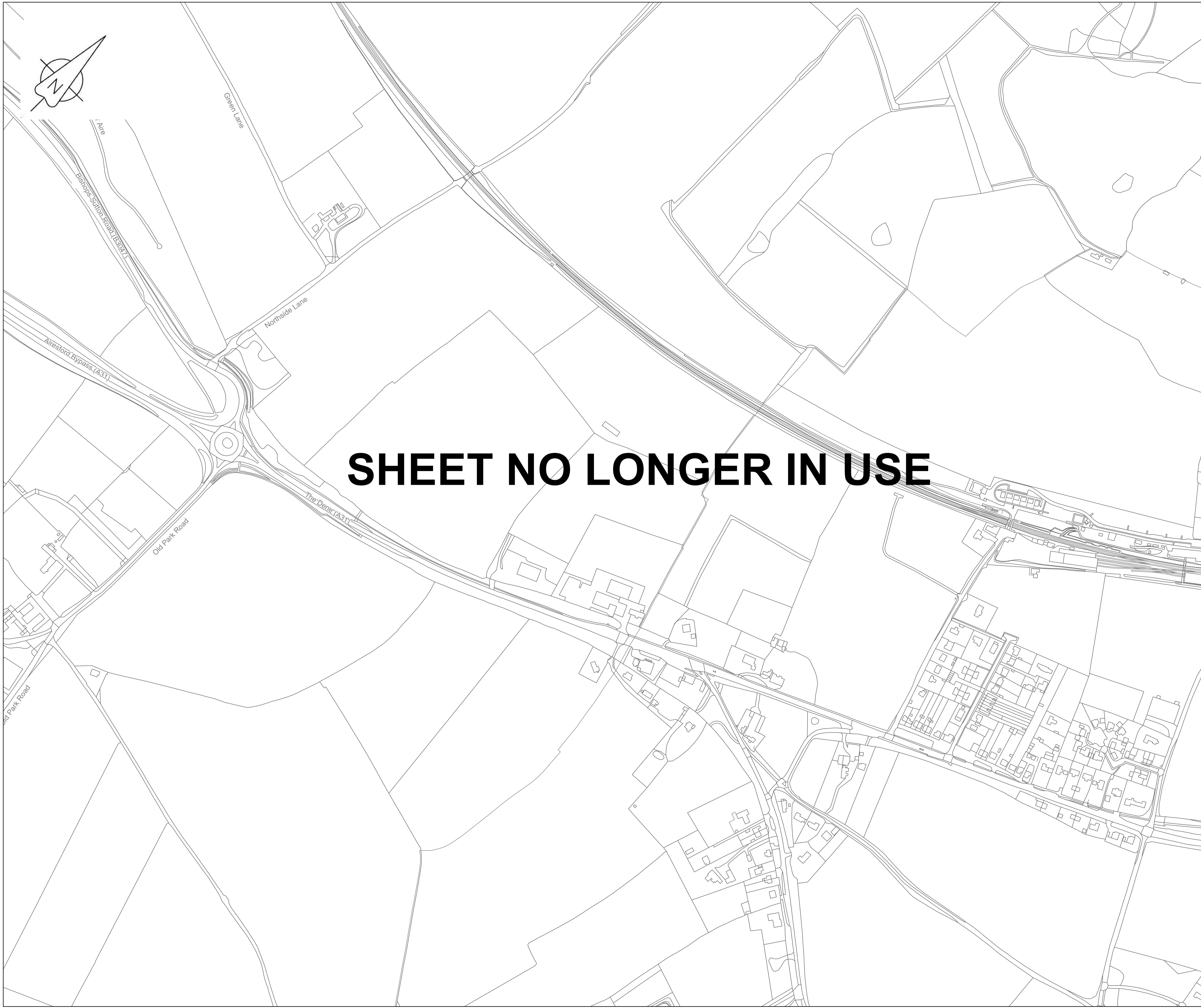

SHEET NO LONGER IN USE



LOCATION PLAN
SCALE 1:500,000

© Crown copyright and database rights 2019
Ordnance Survey License Number AL100005237



THIS DRAWING IS PROTECTED BY COPYRIGHT. IT MAY NOT BE REPRODUCED IN ANY FORM OR BY ANY MEANS FOR ANY PURPOSE WITHOUT WRITTEN PERMISSION OF FISHER GERMAN LLP CHARTERED SURVEYORS

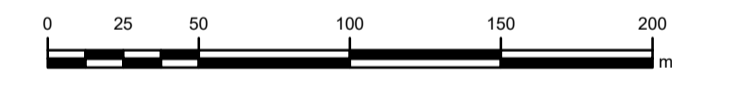

C07	27-03-20	DCO Deadline 7 Submission	RW	MT	IL	AW
C06	05-03-20	Updated in respect of changes discussed at ISH4	RW	MT	IL	AW
Rev	Rev. Date	Purpose of revision	Drawn	Check	Rev'd	Apprv'd



The Estates Office, Norman Court
Ashby de la Zouch, Leicestershire, LE65 2UZ
0845 437 0383
slpproject@fisherman.co.uk

Client
Esso Petroleum Company, Limited
Errmy House,
Errmy Way,
Leatherhead,
Surrey,
KT22 8UX



Drawing title
**LAND PLAN
SHEET 55
REGULATION 5(2)(i)**

APPLICATION NUMBER: EN070005

Drawing status - FINAL FOR ISSUE

Scale 1:2,500 @A1

FG No. SLP-2019-03-MT-BOR

Client No. 105124-001

Drawing Number
LAND PLAN - SHEET 55

C07

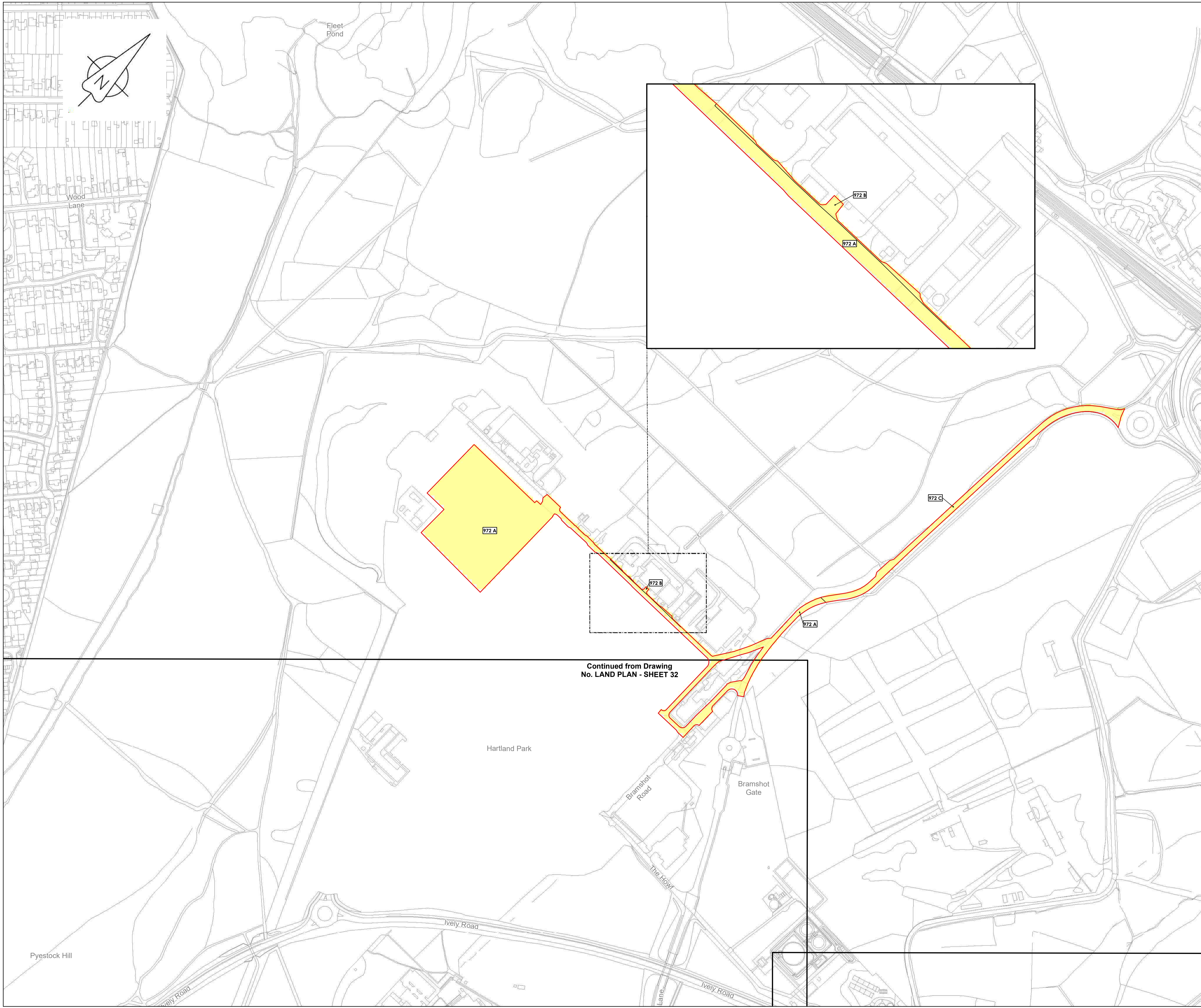

Continued from Drawing
No. LAND PLAN - SHEET 32



LOCATION PLAN
SCALE 1:500,000

- Legend**
- Order Limits
 - Land subject to compulsory acquisition of all estates and interests as further described in para 5(a) of the Book of Reference
 - Land subject to the compulsory acquisition of permanent rights for the pipeline and associated works as further described in para 5(b) of the Book of Reference
 - Land subject to compulsory acquisition of permanent rights of access and parking as further described in para 5(c) of the Book of Reference
 - Land subject to temporary possession for construction, mitigation, access, etc as further described in para 5(d) of the Book of Reference
 - 1494 Book of Reference plot label

© Crown copyright and database rights 2020
Ordnance Survey License Number AL100005237



THIS DRAWING IS PROTECTED BY COPYRIGHT. IT MAY NOT BE REPRODUCED IN ANY FORM OR BY ANY MEANS FOR ANY PURPOSE WITHOUT WRITTEN PERMISSION OF FISHER GERMAN LLP CHARTERED SURVEYORS

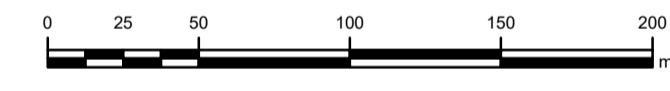

C07	27-03-20	DCO Deadline 7 Submission	RW	EP	IL	AW
C06	05-03-20	Updated in respect of changes discussed at IS14	RW	EP	IL	AW
Rev	Rev. Date	Purpose of revision	Drawn	Check	Rev'd	Appr'd



The Estates Office, Norman Court
Ashby de la Zouch, Leicestershire, LE65 2UZ
0845 437 0383
slproject@fishergerman.co.uk

Client
Esso Petroleum Company, Limited
Errmy House,
Errmy Way,
Leatherhead,
Surrey,
KT22 8UX

Project
 Southampton to London Pipeline Project

Drawing title
LAND PLAN
SHEET 56
REGULATION 5(2)(i)

APPLICATION NUMBER: EN070005

Drawing status - DRAFT Rev

Scale 1:2,500 @A1 **C07**

FG No. SLP-2019-03-MT-BOR

Client No. 105124-001

Drawing Number
LAND PLAN - SHEET 56

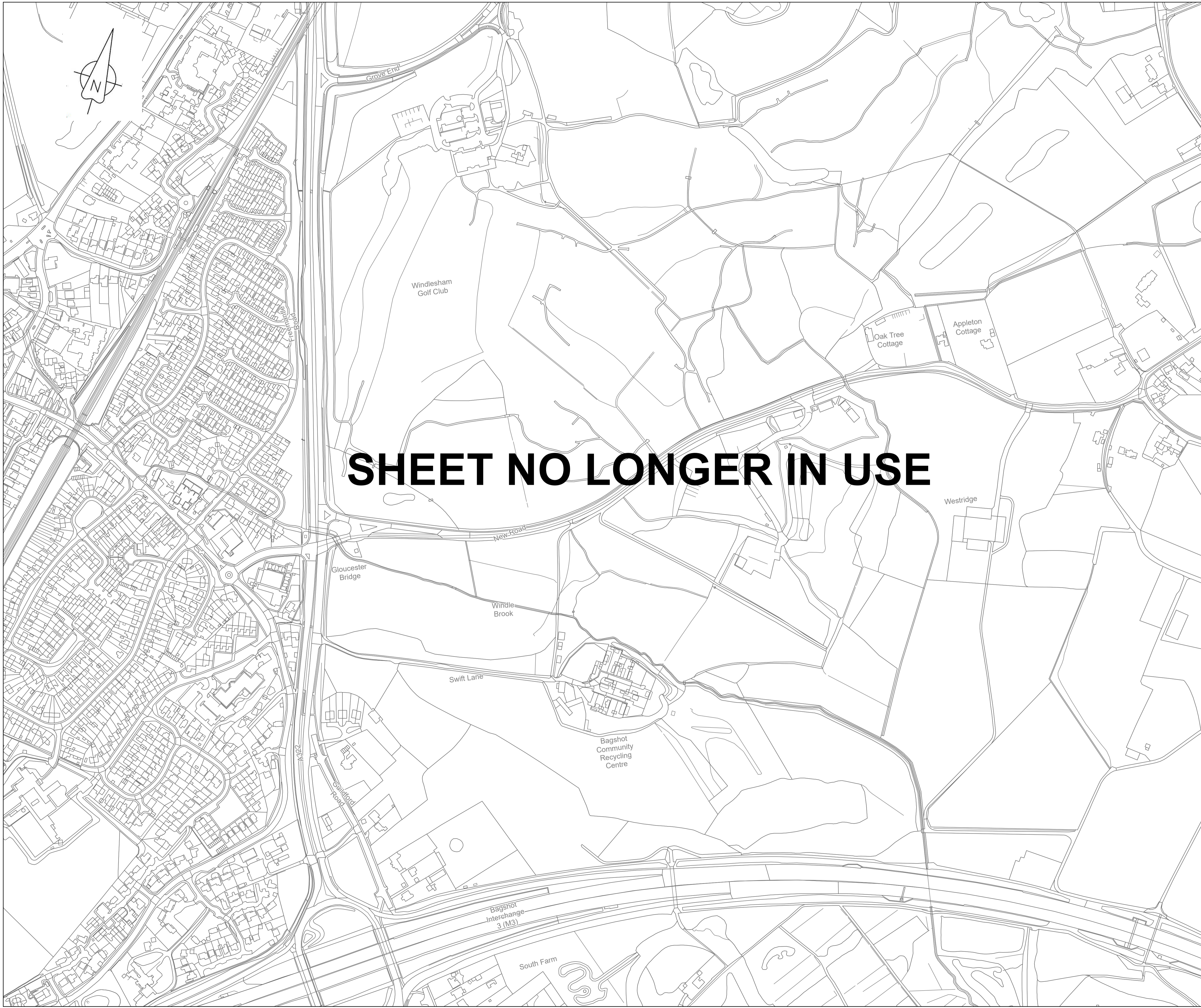

SHEET NO LONGER IN USE



LOCATION PLAN
SCALE 1:500,000

© Crown copyright and database rights 2019
Ordnance Survey License Number AL10005237



THIS DRAWING IS PROTECTED BY COPYRIGHT. IT MAY NOT BE REPRODUCED IN ANY FORM OR BY ANY MEANS FOR ANY PURPOSE WITHOUT WRITTEN PERMISSION OF FISHER GERMAN LLP CHARTERED SURVEYORS

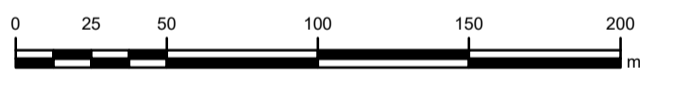

C07	27-03-20	DCO Deadline 7 Submission	RW	MT	IL	AW
C06	05-03-20	Updated in respect of changes discussed at IS14	RW	MT	IL	AW
Rev	Rev. Date	Purpose of revision	Draw	Check	Rev'd	Apprv'd



The Estates Office, Norman Court
Ashby de la Zouch, Leicestershire, LE65 2UJ
0845 437 0383
slproject@fisherman.co.uk

Client
Esso Petroleum Company, Limited
Ermyn House,
Ermyn Way,
Leatherhead,
Surrey.
KT22 8UX



Drawing title
**LAND PLAN
SHEET 57
REGULATION 5(2)(I)**

APPLICATION NUMBER: EN070005

Drawing status - FINAL FOR ISSUE

Scale 1:2,500 @A1

FG No. SLP-2019-03-MT-BOR

Client No. 105124-001

Drawing Number

LAND PLAN - SHEET 57

C07

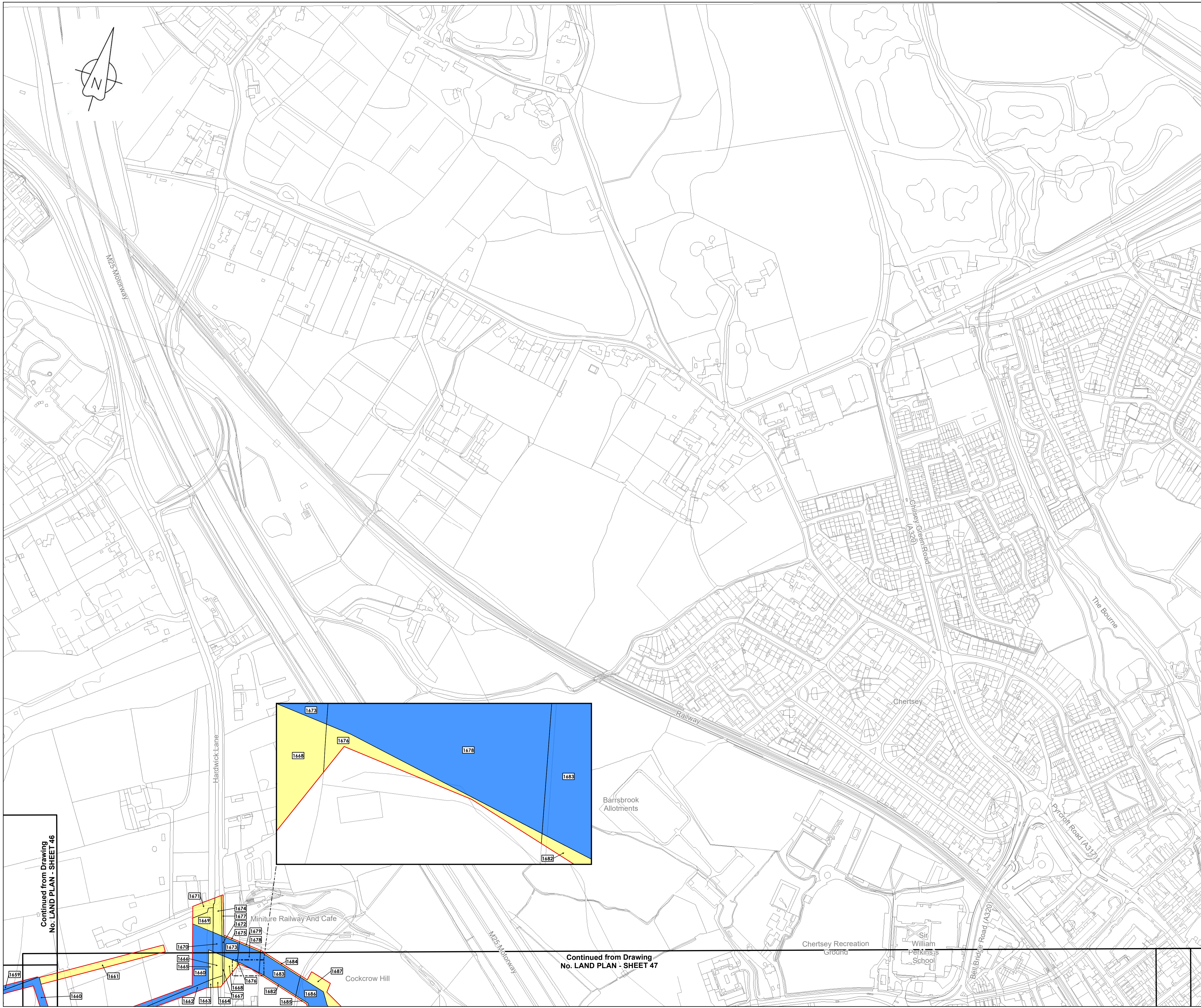

LOCATION PLAN
SCALE 1:500,000

- Legend**
- Order Limits
 - Land subject to compulsory acquisition of all estates and interests as further described in para 5(a) of the Book of Reference
 - Land subject to the compulsory acquisition of permanent rights for the pipeline and associated works as further described in para 5(b) of the Book of Reference
 - Land subject to compulsory acquisition of permanent rights of access and parking as further described in para 5(c) of the Book of Reference
 - Land subject to temporary possession for construction, mitigation, access, etc as further described in para 5(d) of the Book of Reference
 - 1494 Book of Reference plot label

© Crown copyright and database rights 2019
Ordnance Survey License Number AL100005237



THIS DRAWING IS PROTECTED BY COPYRIGHT. IT MAY NOT BE REPRODUCED IN ANY FORM OR BY ANY MEANS FOR ANY PURPOSE WITHOUT WRITTEN PERMISSION OF FISHER GERMAN LLP CHARTERED SURVEYORS

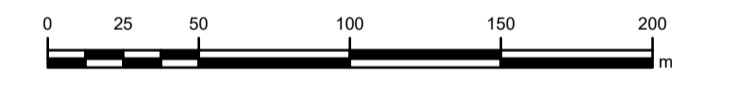

C07	27-03-20	DCO Deadline 7 Submission	RW	MT	IL	AW
C06	05-03-20	Updated in respect of changes discussed at ISH4	RW	MT	IL	AW
Rev	Rev. Date	Purpose of revision	Drawn	Check	Rev'd	Apprv'd



The Estates Office, Norman Court
Ashby de la Zouch, Leicestershire, LE65 2UZ
0845 437 0383
slproject@fishergerman.co.uk

Client
Esso Petroleum Company, Limited
Ermyn House,
Ermyn Way,
Leatherhead,
Surrey,
KT22 8UX



Drawing title
LAND PLAN SHEET 58 REGULATION 5(2)(I)

Application Number: EN070005

Drawing status - FINAL FOR ISSUE

Scale 1:2,500 @A1

FG No. SLP-2019-03-MT-BOR

Client No. 105124-001

Drawing Number
LAND PLAN - SHEET 58

C07

Continued from Drawing No. LAND PLAN - SHEET 46

Continued from Drawing No. LAND PLAN - SHEET 47

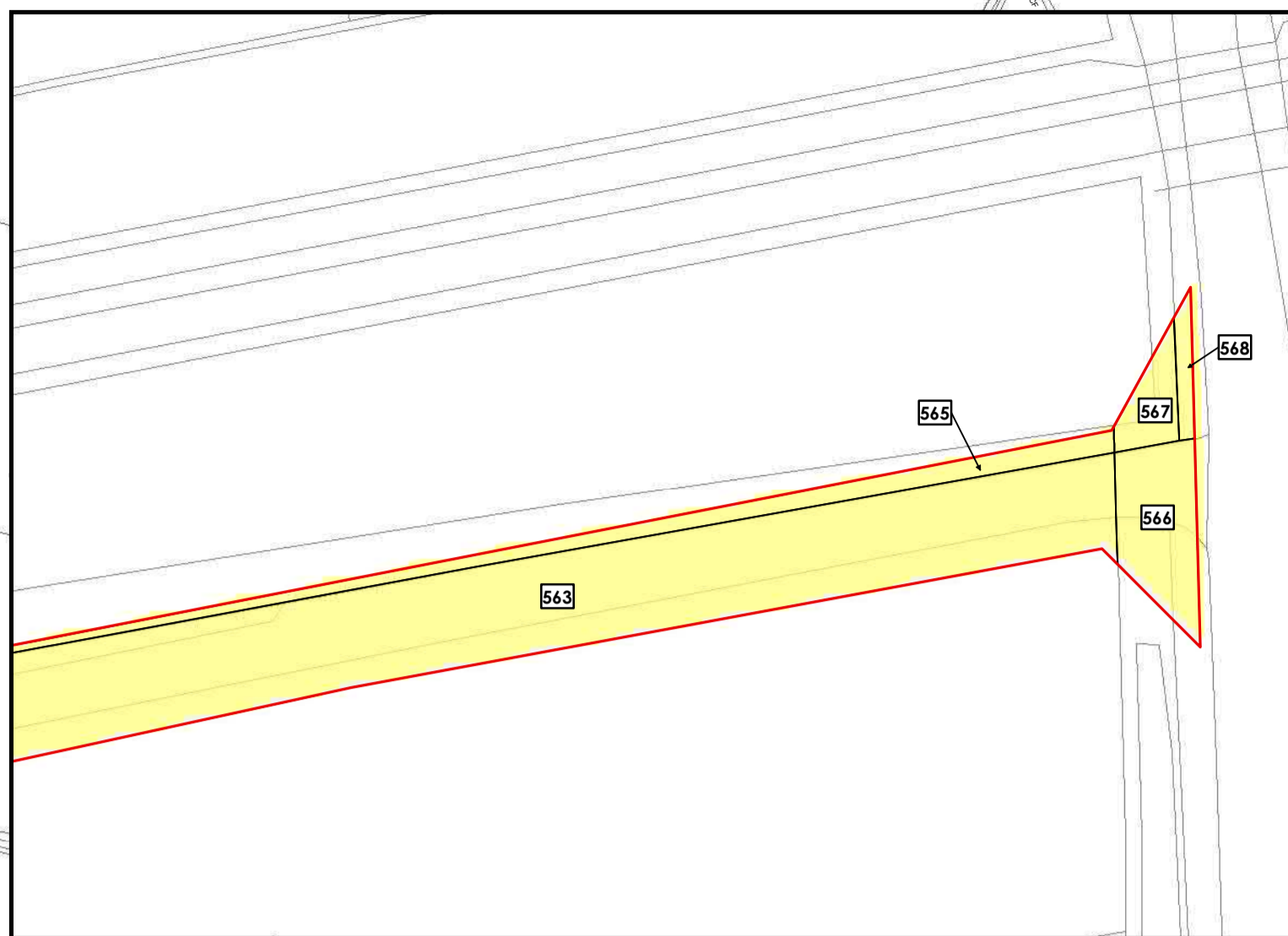
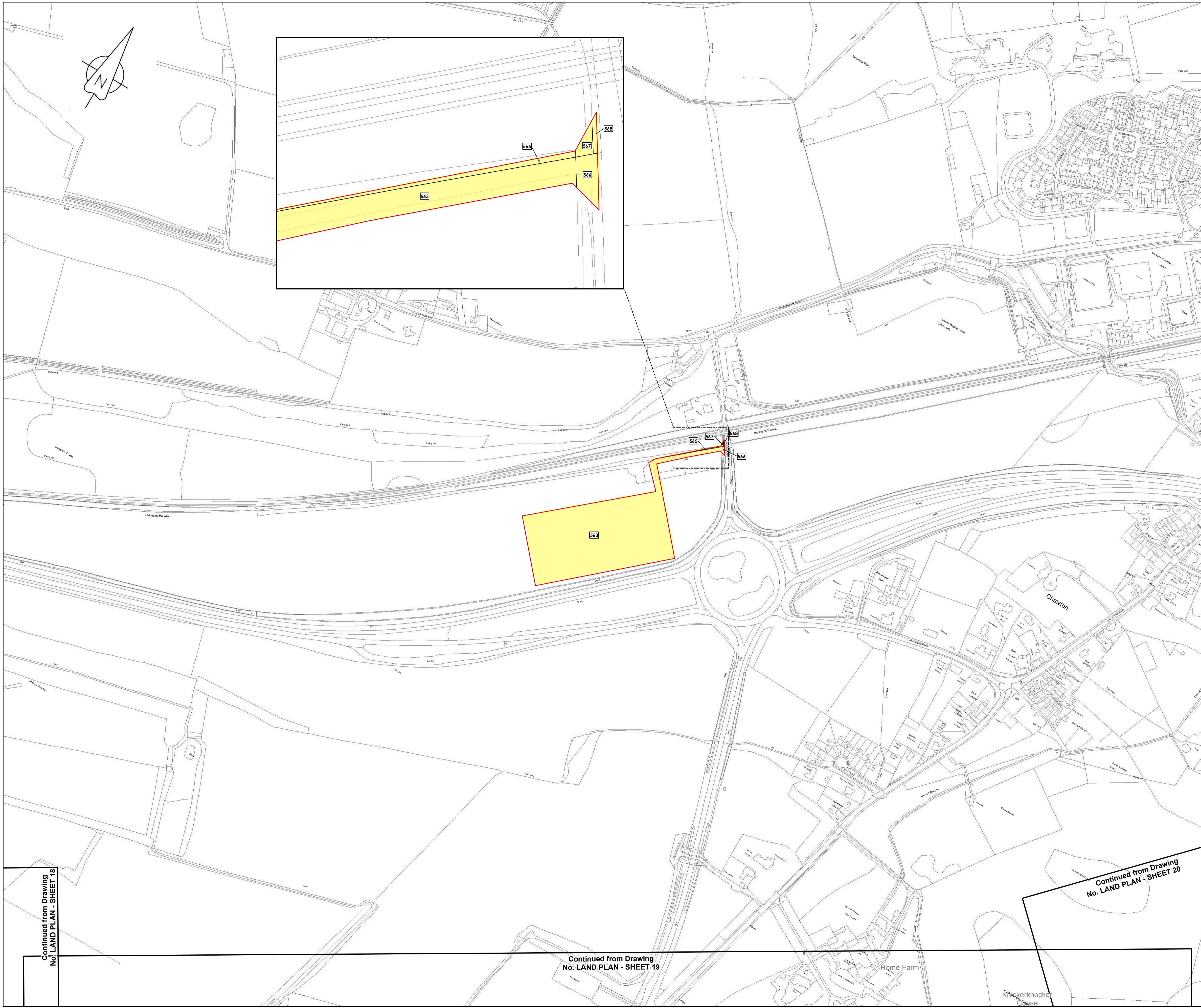

LOCATION PLAN
SCALE 1:500,000

- Legend**
- Order Limits
 - Land subject to compulsory acquisition of all estates and interests as further described in para 5(a) of the Book of Reference
 - Land subject to the compulsory acquisition of permanent rights for the pipeline and associated works as further described in para 5(b) of the Book of Reference
 - Land subject to compulsory acquisition of permanent rights of access and parking as further described in para 5(c) of the Book of Reference
 - Land subject to temporary possession for construction, mitigation, access, etc as further described in para 5(d) of the Book of Reference
 - 1494 Book of Reference plot label

© Crown copyright and database rights 2020
Ordnance Survey License Number AL10005237



THIS DRAWING IS PROTECTED BY COPYRIGHT. IT MAY NOT BE REPRODUCED IN ANY FORM OR BY ANY MEANS FOR ANY PURPOSE WITHOUT WRITTEN PERMISSION OF FISHER GERMAN LLP CHARTERED SURVEYORS

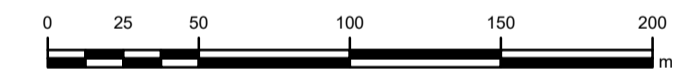

C07	27-03-20	DCO Deadline 7 Submission	EP	RW	IL	AW
C06	05-03-20	Updated in respect of changes discussed at IS14	EP	RW	IL	AW
Rev	Rev. Date	Purpose of revision	Drawn	Check	Rev'd	Apprv'd



The Estates Office, Norman Court
Ashby de la Zouch, Leicestershire, LE65 2UZ
0945 437 0383
slproject@fisherman.co.uk

Client
Esso Petroleum Company, Limited
Ermyn House,
Ermyn Way,
Leatherhead,
Surrey,
KT22 8UX

Project
 Southampton to London Pipeline Project

Drawing title
**LAND PLAN
SHEET 59
REGULATION 5(2)(i)**

Application Number: EN070005

Drawing status - FINAL FOR ISSUE

Scale 1:2,500 @A1

FG No. SLP-2019-03-MT-BOR

Client No. 105124-001

Drawing Number
LAND PLAN - SHEET 59

Rev
C07

Continued from Drawing
No. LAND PLAN - SHEET 18

Continued from Drawing
No. LAND PLAN - SHEET 19

Continued from Drawing
No. LAND PLAN - SHEET 20

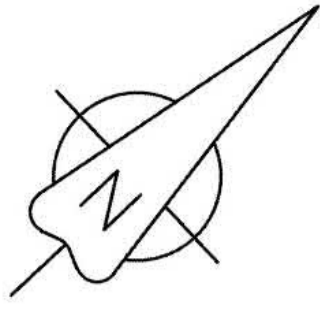
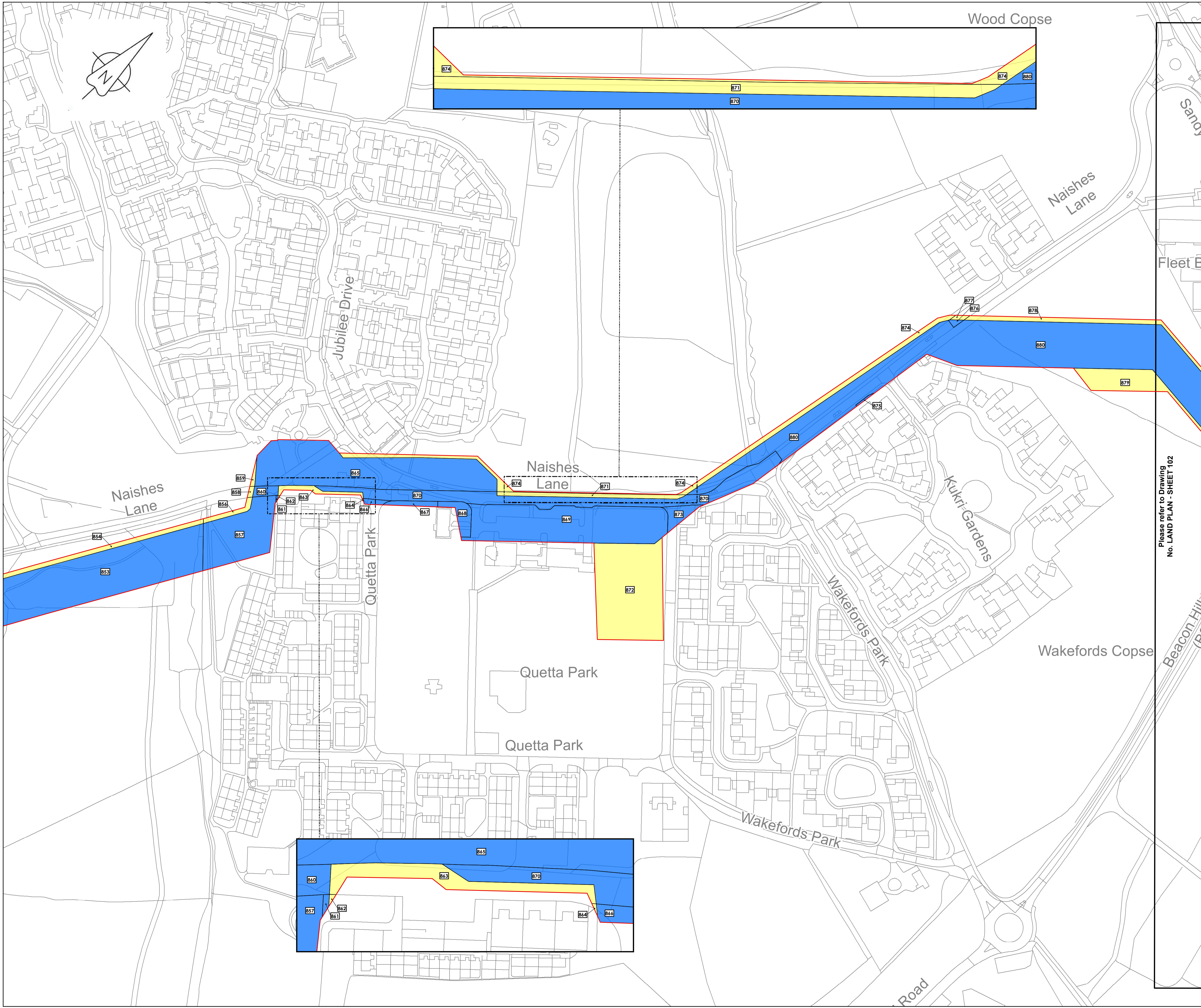

LOCATION PLAN
SCALE 1:500,000

- Legend**
- Order Limits
 - Land subject to compulsory acquisition of all estates and interests as further described in para 5(a) of the Book of Reference
 - Land subject to the compulsory acquisition of permanent rights for the pipeline and associated works as further described in para 5(b) of the Book of Reference
 - Land subject to compulsory acquisition of permanent rights of access and parking as further described in para 5(c) of the Book of Reference
 - Land subject to temporary possession for construction, mitigation, access, etc as further described in para 5(d) of the Book of Reference
 - 1494 Book of Reference plot label

Please refer to Drawing No. LAND PLAN - SHEET 102

© Crown copyright and database rights 2019
Ordnance Survey License Number AL100005237



THIS DRAWING IS PROTECTED BY COPYRIGHT. IT MAY NOT BE REPRODUCED IN ANY FORM OR BY ANY MEANS FOR ANY PURPOSE WITHOUT WRITTEN PERMISSION OF FISHER GERMAN LLP CHARTERED SURVEYORS



C07	27-03-20	DCO Deadline 7 Submission	MT	RW	IL	AW
C06	05-03-20	Updated in respect of changes discussed at IS14	MT	RW	IL	AW
Rev	Rev. Date	Purpose of revision	Drawn	Check	Rev'd	Apprv'd



The Estates Office, Norman Court
Ashby de la Zouch, Leicestershire, LE65 2UZ
0845 437 0383
slpproject@fisherman.co.uk

Client
Esso Petroleum Company, Limited
Ermyn House,
Ermyn Way,
Leatherhead,
Surrey,
KT22 8UX

Project
 Southampton to London Pipeline Project

Drawing title
LAND PLAN SHEET 101 REGULATION 5(2)(i)

APPLICATION NUMBER: EN070005

Drawing status - FINAL FOR ISSUE Rev

Scale 1:1,250 @A1 **C07**
FG No. SLP-2019-03-MT-BOR
Client No. 105124-001
Drawing Number
LAND PLAN - SHEET 101

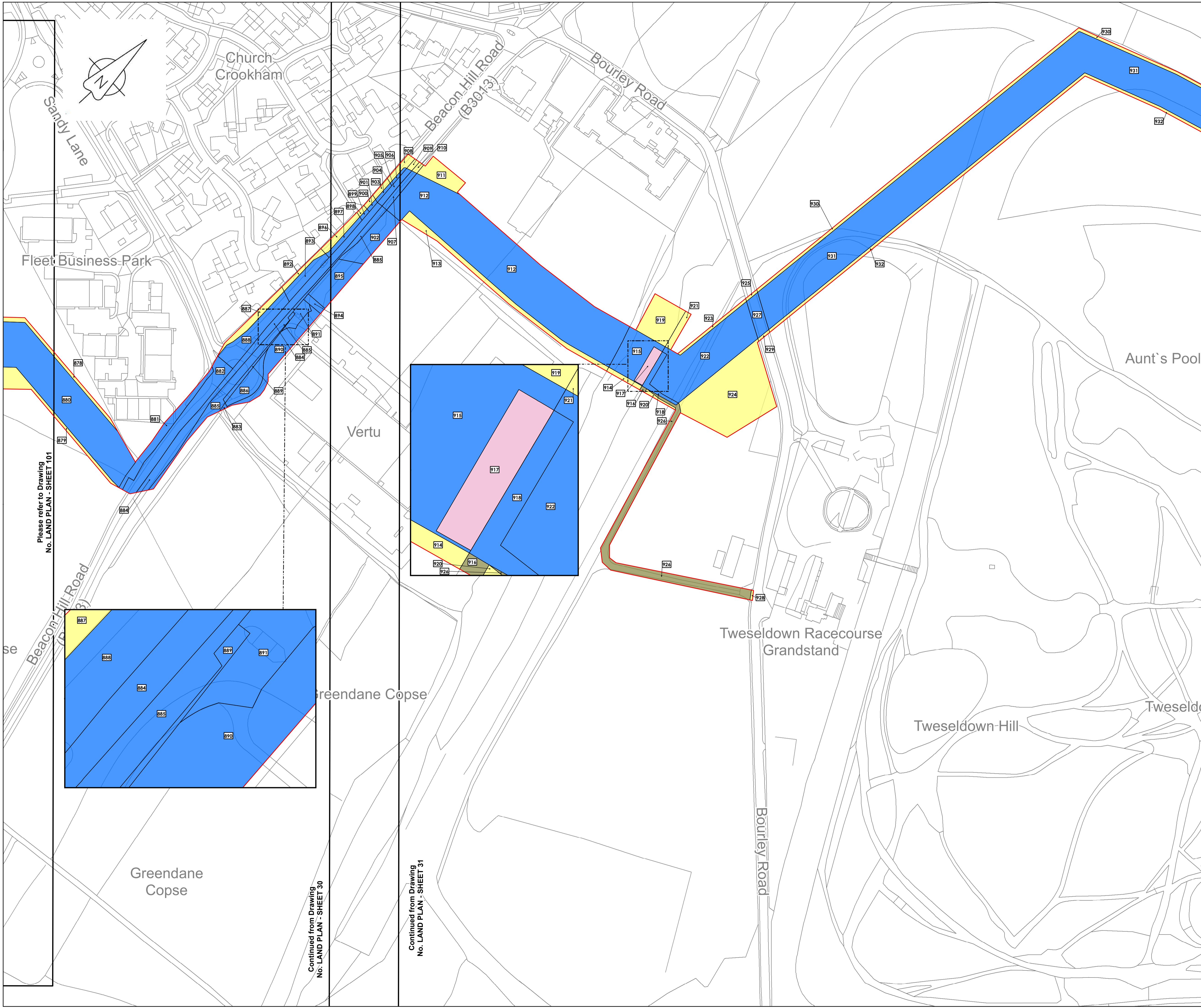

LOCATION PLAN
SCALE 1:500,000

- Legend**
- Order Limits
 - Land subject to compulsory acquisition of all estates and interests as further described in para 5(a) of the Book of Reference
 - Land subject to the compulsory acquisition of permanent rights for the pipeline and associated works as further described in para 5(b) of the Book of Reference
 - Land subject to compulsory acquisition of permanent rights of access and parking as further described in para 5(c) of the Book of Reference
 - Land subject to temporary possession for construction, mitigation, access, etc as further described in para 5(d) of the Book of Reference
 - 1474 Book of Reference plot label

© Crown copyright and database rights 2019
Ordnance Survey License Number AL100005237



THIS DRAWING IS PROTECTED BY COPYRIGHT. IT MAY NOT BE REPRODUCED IN ANY FORM OR BY ANY MEANS FOR ANY PURPOSE WITHOUT WRITTEN PERMISSION OF FISHER GERMAN LLP CHARTERED SURVEYORS

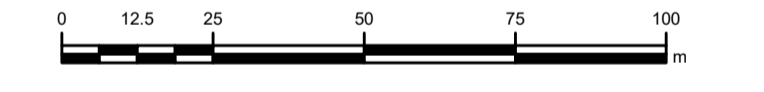

C07	27-03-20	DCO Deadline 7 Submission	KB	RW	IL	AW
C06	05-03-20	Updated in respect of changes discussed at IS144	KB	RW	IL	AW
Rev	Rev. Date	Purpose of revision	Drawn	Check	Rev'd	Apprv'd



The Estates Office, Norman Court
Ashby de la Zouch, Leicestershire, LE65 2UZ
0845 437 0383
slpproject@fishergerman.co.uk

Client
Esso Petroleum Company, Limited
Ermyn House,
Ermyn Way,
Leatherhead,
Surrey,
KT22 8UX



Drawing title
LAND PLAN SHEET 102 REGULATION 5(2)(I)

Application Number: **EN070005**

Drawing status - FINAL FOR ISSUE
Scale 1:1,250 @A1
FG No. SLP-2019-03-MT-BOR
Client No. 105124-001

Drawing Number
LAND PLAN - SHEET 102

C07

Continued from Drawing
No. LAND PLAN - SHEET 30

Continued from Drawing
No. LAND PLAN - SHEET 31

Please refer to Drawing
No. LAND PLAN - SHEET 101



LOCATION PLAN
SCALE 1:500,000

- Legend**
- Order Limits
 - Land subject to compulsory acquisition of all estates and interests as further described in para 5(a) of the Book of Reference
 - Land subject to the compulsory acquisition of permanent rights for the pipeline and associated works as further described in para 5(b) of the Book of Reference
 - Land subject to compulsory acquisition of permanent rights of access and parking as further described in para 5(c) of the Book of Reference
 - Land subject to temporary possession for construction, mitigation, access, etc as further described in para 5(d) of the Book of Reference
 - 1494 Book of Reference plot label

© Crown copyright and database rights 2019
Ordnance Survey License Number AL100005237



THIS DRAWING IS PROTECTED BY COPYRIGHT. IT MAY NOT BE REPRODUCED IN ANY FORM OR BY ANY MEANS FOR ANY PURPOSE WITHOUT WRITTEN PERMISSION OF FISHER GERMAN LLP CHARTERED SURVEYORS

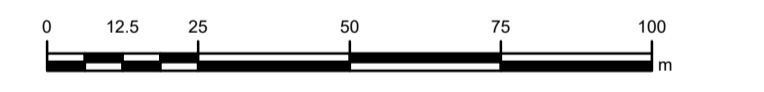

C07	27-03-20	DCO Deadline 7 Submission	EP	RW	IL	AW
C06	05-03-20	Updated in respect of changes discussed at ISH4	EP	RW	IL	AW
Rev	Rev. Date	Purpose of revision	Drawn	Check	Rev'd	Apprv'd



The Estates Office, Norman Court
Ashby de la Zouch, Leicestershire, LE65 2UZ
0845 437 0383
slproject@fishergerman.co.uk

Client
Esso Petroleum Company, Limited
Errmyr House,
Errmyr Way,
Leatherhead,
Surrey,
KT22 8UX



Drawing title
**LAND PLAN
SHEET 103
REGULATION 5(2)(i)**

APPLICATION NUMBER: EN070005
Drawing status - FINAL FOR ISSUE
Scale 1:1,250 @A1
FG No. SLP-2019-03-MT-BOR
Client No. 105124-001
Drawing Number
LAND PLAN - SHEET 103

C07



Continued from Drawing
No. LAND PLAN - SHEET 34

Continued from Drawing
No. LAND PLAN - SHEET 33

Please refer to Drawing
No. LAND PLAN - SHEET 105



LOCATION PLAN
SCALE 1:500,000

- Legend**
- Order Limits
 - Land subject to compulsory acquisition of all estates and interests as further described in para 5(a) of the Book of Reference
 - Land subject to the compulsory acquisition of permanent rights for the pipeline and associated works as further described in para 5(b) of the Book of Reference
 - Land subject to compulsory acquisition of permanent rights of access and parking as further described in para 5(c) of the Book of Reference
 - Land subject to temporary possession for construction, mitigation, access, etc as further described in para 5(d) of the Book of Reference
 - Book of Reference plot label

© Crown copyright and database rights 2019
Ordnance Survey License Number AL100005237



THIS DRAWING IS PROTECTED BY COPYRIGHT. IT MAY NOT BE REPRODUCED IN ANY FORM OR BY ANY MEANS FOR ANY PURPOSE WITHOUT WRITTEN PERMISSION OF FISHER GERMAN LLP CHARTERED SURVEYORS

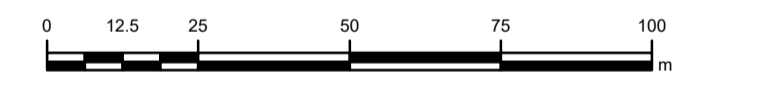

C07	27-03-20	DCO Deadline 7 Submission	RW	KB	IL	AW
C06	05-03-20	Updated in respect of changes discussed at ISH4	RW	KB	IL	AW
Rev	Rev. Date	Purpose of revision	Drawn	Check	Rev'd	Apprv'd



The Estates Office, Norman Court
Ashby de la Zouch, Leicestershire, LE65 2UZ
0845 437 0383
slpproject@fisherman.co.uk

Client
Esso Petroleum Company, Limited
Errmy House,
Errmy Way,
Leatherhead,
Surrey,
KT22 8UX

Project
 Southampton to London Pipeline Project

Drawing title
**LAND PLAN
SHEET 104
REGULATION 5(2)(i)**

Application Number: EN070005

Drawing status - FINAL FOR ISSUE

Scale 1:1,250 @A1

FG No. SLP-2019-03-MT-BOR

Client No. 105124-001

Drawing Number
LAND PLAN - SHEET 104

C07



LOCATION PLAN
SCALE 1:500,000

- Legend**
- Order Limits
 - Land subject to compulsory acquisition of all estates and interests as further described in para 5(a) of the Book of Reference
 - Land subject to the compulsory acquisition of permanent rights for the pipeline and associated works as further described in para 5(b) of the Book of Reference
 - Land subject to compulsory acquisition of permanent rights of access and parking as further described in para 5(c) of the Book of Reference
 - Land subject to temporary possession for construction, mitigation, access, etc as further described in para 5(d) of the Book of Reference
 - Book of Reference plot label

© Crown copyright and database rights 2019
Ordnance Survey License Number AL100005237

Data

THIS DRAWING IS PROTECTED BY COPYRIGHT. IT MAY NOT BE REPRODUCED IN ANY FORM OR BY ANY MEANS FOR ANY PURPOSE WITHOUT WRITTEN PERMISSION OF FISHER GERMAN LLP CHARTERED SURVEYORS

C07	27-03-20	DCO Deadline 7 Submission	RW	EP	IL	AW
C06	05-03-20	Updated in respect of changes discussed at IS144	RW	EP	IL	AW
Rev	Rev. Date	Purpose of revision	Drawn	Check	Rev'd	Apprv'd

FISHER GERMAN

The Estates Office, Norman Court
Ashby de la Zouch, Leicestershire, LE65 2UZ
0845 437 0383
slproject@fishergerman.co.uk

Client
Esso Petroleum Company, Limited
Ermyn House,
Ermyn Way,
Leatherhead,
Surrey,
KT22 8UX

Southampton to London Pipeline Project

Drawing title LAND PLAN SHEET 105 REGULATION 5(2)(I)		C07
Drawing status - FINAL FOR ISSUE		
Scale 1:1,250 @A1		C07
FG No. SLP-2019-03-MT-BOR		
Client No. 105124-001		C07
Drawing Number LAND PLAN - SHEET 105		

Please refer to Drawing No. LAND PLAN - SHEET 104

Continued from Drawing No. LAND PLAN - SHEET 35

Please refer to Drawing No. LAND PLAN - SHEET 106

Cove Green

Queen Elizabeth Country Park

Cove F.C.

St. Bernadettes Catholic Primary School

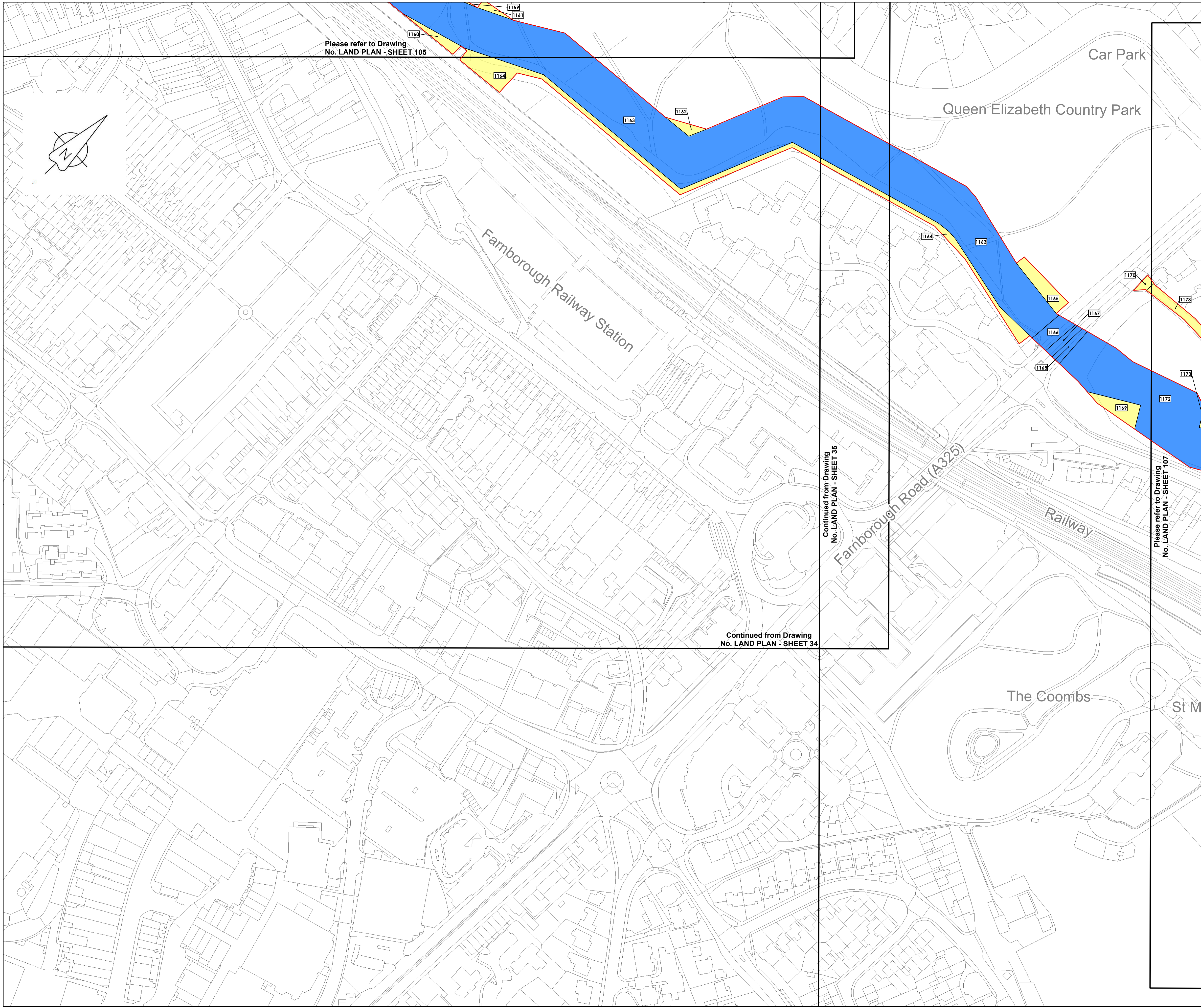

LOCATION PLAN
SCALE 1:500,000

- Legend**
- Order Limits
 - Land subject to compulsory acquisition of all estates and interests as further described in para 5(a) of the Book of Reference
 - Land subject to the compulsory acquisition of permanent rights for the pipeline and associated works as further described in para 5(b) of the Book of Reference
 - Land subject to compulsory acquisition of permanent rights of access and parking as further described in para 5(c) of the Book of Reference
 - Land subject to temporary possession for construction, mitigation, access, etc as further described in para 5(d) of the Book of Reference
 - Book of Reference plot label

© Crown copyright and database rights 2019
Ordnance Survey License Number AL100005237



THIS DRAWING IS PROTECTED BY COPYRIGHT. IT MAY NOT BE REPRODUCED IN ANY FORM OR BY ANY MEANS FOR ANY PURPOSE WITHOUT WRITTEN PERMISSION OF FISHER GERMAN LLP CHARTERED SURVEYORS

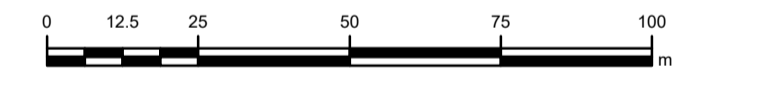

C07	27-03-20	DCO Deadline 7 Submission	RW	KB	IL	AW
C06	05-03-20	Updated in respect of changes discussed at ISH4	RW	KB	IL	AW
Rev	Rev. Date	Purpose of revision	Drawn	Check	Rev'd	Apprv'd



The Estates Office, Norman Court
Ashby de la Zouch, Leicestershire, LE65 2UZ
0845 437 0383
slpproject@fishergerman.co.uk

Client
Esso Petroleum Company, Limited
Ermyn House,
Ermyn Way,
Leatherhead,
Surrey,
KT22 8UX



Drawing title
**LAND PLAN
SHEET 106
REGULATION 5(2)(i)**

APPLICATION NUMBER: EN070005

Drawing status - FINAL FOR ISSUE

Scale 1:1,250 @A1

FG No. SLP-2019-03-MT-BOR

Client No. 105124-001

Drawing Number

LAND PLAN - SHEET 106

C07

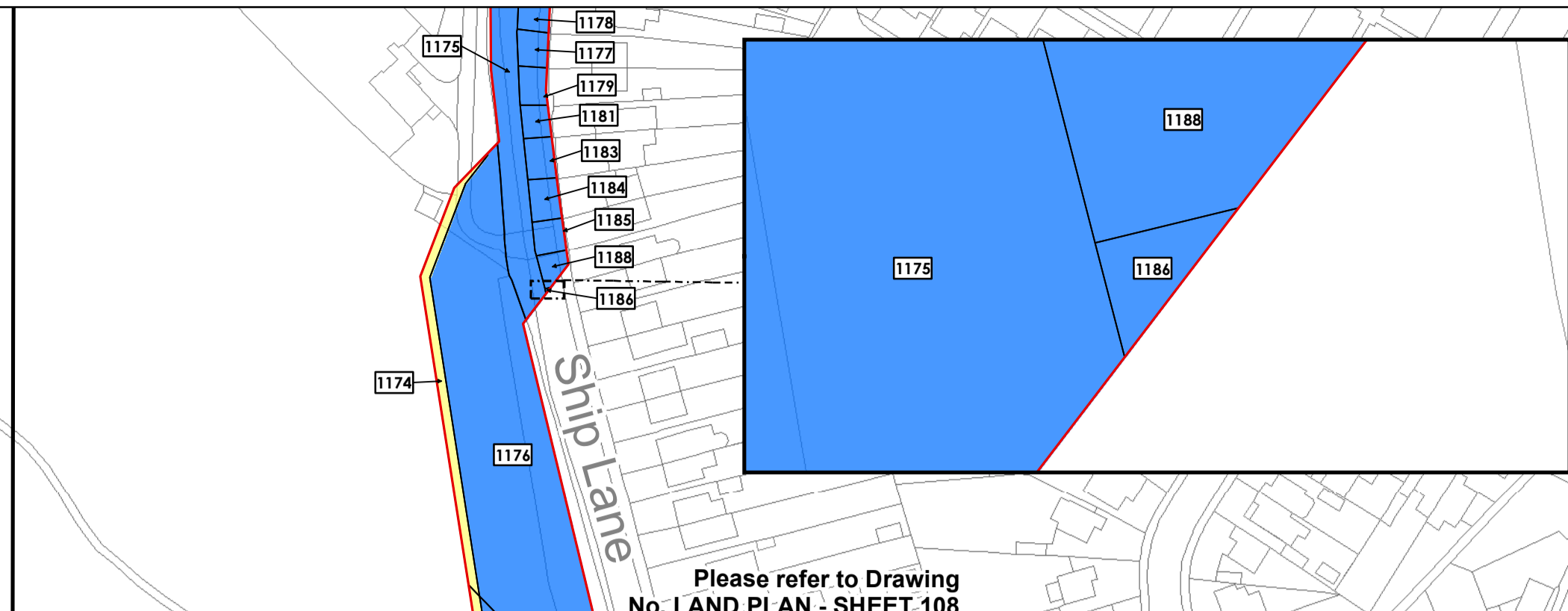
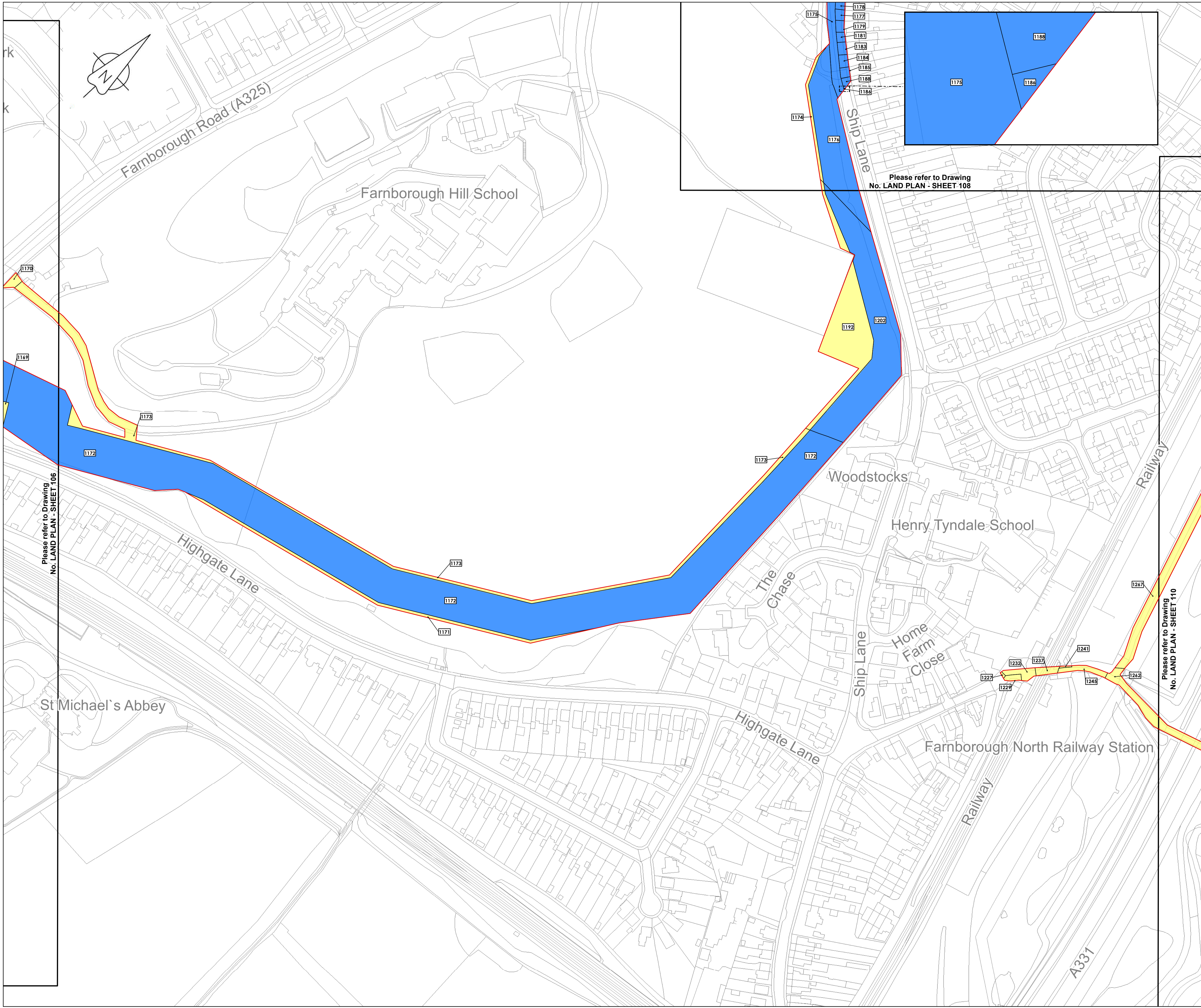

LOCATION PLAN
SCALE 1:500,000

- Legend**
- Order Limits
 - Land subject to compulsory acquisition of all estates and interests as further described in para 5(a) of the Book of Reference
 - Land subject to the compulsory acquisition of permanent rights for the pipeline and associated works as further described in para 5(b) of the Book of Reference
 - Land subject to compulsory acquisition of permanent rights of access and parking as further described in para 5(c) of the Book of Reference
 - Land subject to temporary possession for construction, mitigation, access, etc as further described in para 5(d) of the Book of Reference
 - 1494 Book of Reference plot label

© Crown copyright and database rights 2019
Ordnance Survey License Number AL10005237



THIS DRAWING IS PROTECTED BY COPYRIGHT. IT MAY NOT BE REPRODUCED IN ANY FORM OR BY ANY MEANS FOR ANY PURPOSE WITHOUT WRITTEN PERMISSION OF FISHER GERMAN LLP CHARTERED SURVEYORS

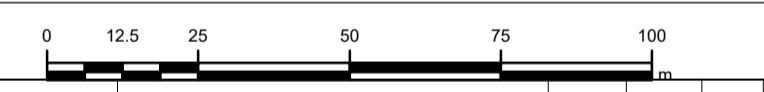

C07	27-03-20	DCO Deadline 7 Submission	RW	KB	IL	AW
C06	05-03-20	Updated in respect of changes discussed at ISH4	RW	KB	IL	AW
Rev	Rev. Date	Purpose of revision	Drawn	Check	Rev'd	Apprv'd



The Estates Office, Norman Court
Ashby de la Zouch, Leicestershire, LE65 2UZ
0845 437 0383
slproject@fisherman.co.uk

Client
Esso Petroleum Company, Limited
Errmy House,
Errmy Way,
Leatherhead,
Surrey,
KT22 8UX



Drawing title LAND PLAN SHEET 107 REGULATION 5(2)(i)		C07
Drawing status - FINAL FOR ISSUE		
Scale 1:1,250 @A1		
FG No. SLP-2019-03-MT-BOR		
Drawing Number LAND PLAN - SHEET 107		